



United States
Department of
Agriculture

National
Agricultural
Statistics
Service



Pot 6 (05) a

Potatoes

2004 Summary

September 2005

USDA



Table of Contents

| | Page |
|---|------|
| Introduction | 2 |
| Narrative | 3 |
| Utilization | 4 |
| Area, Yield, and Production | |
| By Season and State | 5 |
| By State and United States | 12 |
| Disposition | |
| By Season and State | 8 |
| By State and United States | 14 |
| Price and Value | |
| By Season and State | 8 |
| By State and United States | 14 |
| Market Year Average Price for All Potatoes by State and United States | 23 |
| Monthly Prices | 24 |
| Processing | |
| Nine States Quantity | 16 |
| Chips and Shoestrings | 17 |
| Stocks | 18 |
| Shrinkage and Loss | 18 |
| Farm Marketings | 20 |
| Alaska | 22 |
| Varieties of Fall Potatoes | 28 |
| Percent of Acreage Planted by Type | 32 |
| Acres Planted for Certified Seed | 32 |
| Potato Objective Yield Results | 33 |
| Potato Size and Grade | 35 |
| Information Contacts | 38 |

Update Alert

Texas value of production for spring potatoes entered incorrectly on page 8.

Introduction

This publication presents 2004 potato estimates of acreage, yield per acre, production, farm disposition, season average price, value, and utilization of sales including processing with historic comparisons. Also included are first of the month stocks of potatoes (December through June) for the 15 major fall potato producing States. Monthly prices, farm marketings, varieties of fall potatoes, percent of acreage planted by type, certified seed acres, objective yield results, and size and grade are also included for selected States. Production, disposition, and value data for Alaska are shown separately.

These estimates are based on information furnished by crop reporters, processors, and cooperating State or Federal Agencies. The various sources include: Market News Service rail and truck shipments, Federal-State inspections, and miscellaneous data available through marketing programs.

Price estimates represent average returns to growers for all uses and for all methods of sale, including the value paid for a government diversion program. These prices are applied to total production to compute value of production and to the quantity sold to compute value of sales. Some unsold potatoes contribute to the value of production, including farm use for seed, feed, home use, and loss. The United States season average price is obtained by weighting State prices by quantities sold.

Potato production, utilization, and value of sales in each State have been classified by seasonal group according to the period (quarter) when the largest supplies are harvested.

The four seasonal groups are as follows:

| Season | Usual Time of Harvest |
|---------------|------------------------------|
| Winter | January through March |
| Spring | April through June |
| Summer | July to Mid-September |
| Fall | September through November |

A crop year is associated with the calendar year in which harvest is accomplished. Seasons are not fixed dates but are approximations because of overlapping of harvest before or after the specified season. Generally, the marketing season closely follows harvest except for fall potatoes when marketing from storage may extend through August of the following year. Thus, the marketing year for fall potatoes is from the start of harvest through August of the following year.

2004 Potato Production Down Fractionally

Total 2004 potato production is estimated at 456 million cwt, down fractionally from the estimate made in the January Annual Crop Summary and less than 1 percent below the 2003 crop. Harvested area, at 1.17 million acres, decreased 7 percent from a year ago. The average yield of 391 cwt per acre is up 24 cwt from 2003 and 29 cwt above the average yield from the 2002 crop. This is a record high yield, 10 cwt above the previous record set in 2000.

Seasonal estimates are carried forward from earlier revisions. Winter potato production in 2004 is 4.82 million cwt, an increase of 20 percent from 2003. Harvested area, at 18,500 acres, is up 29 percent from the previous year. The average yield of 260 cwt per acer is down 22 cwt from 2003. Spring potatoes final estimate for 2004, at 22.7 million cwt, decreased 7 percent from the pervious year. Harvested acres, at 72,200, are down 15 percent from 2003. The average yield of 314 cwt per acer is 26 cwt above 2003 and a record high, 14 cwt above the pervious record high set in 1999. Summer potato production is 18.3 million cwt for 2004, down 2 percent from 2003. Harvested area, at 53,900 acres, is down 8 percent from the previous year. The average yield of 340 cwt per acre is a record high, 20 cwt above the previous record high set in 2003. Fall potatoes are finalized at 410 million cwt for 2004, virtually unchanged from the 2003 crop. Area harvested in 2004 is estimated at 1.02 million acres, down 6 percent from a year earlier. The average yield, at 401 cwt per acre, is up 25 cwt from a year earlier and a record high, 9 cwt above the previous record high set in 2000.

The value of all potatoes sold in 2004 is estimated at \$2.34 billion, down 5 percent from the previous year. The average price, at \$5.67 per cwt, is down \$0.22 from a year earlier. Sales from the 2004 potato crop totaled 414 million cwt, down 1 percent from 2003. Sales account for 91 percent of 2004 production. Non-sales account for 42.2 million cwt, 3 percent above the previous year. Over the past five years, 91 percent of the potatoes grown have been sold. The other 9 percent were either lost (shrinkage and loss) or used on farms where grown (seed, home use, and livestock feed).

Processors used 259 million cwt of raw potatoes from the 2004 crop, up 1 percent from a year earlier. Table stock sales totaled 130 million cwt, 2 percent below the previous year. Seed sales of 22.9 million cwt are down 7 percent from 2003. Sales for livestock feed, at 1.94 million cwt, are down 3 percent from a year earlier.

Potatoes used for chips and shoestrings totaled 50.1 million cwt in 2004, down 5 percent from the previous year. Frozen french fries and other frozen products utilized 155 million cwt of raw potatoes, up 3 percent. Potatoes used for dehydrating totaled 48.5 million cwt, virtually unchanged from 2003. Canning use, at 3.84 million cwt, fell 10 percent. Starch, flour, and other products were made from 1.53 million cwt of potatoes, 11 percent above the previous year.

Shrinkage and loss is estimated at 37.4 million cwt for 2004, up 6 percent from 2003. Potatoes used for livestock feed on farms where grown and home use totaled 1.18 million cwt, 23 percent below the previous season. Growers kept 3.61 million cwt for seed on their own farms, down 10 percent from a year earlier.

Potatoes: Utilization of Crops, United States, 2001-2004

| Utilization Items | Crop Year | | | |
|---|------------------|------------------|------------------|------------------|
| | 2001 | 2002 | 2003 | 2004 |
| | <i>1,000 Cwt</i> | <i>1,000 Cwt</i> | <i>1,000 Cwt</i> | <i>1,000 Cwt</i> |
| Sales | | | | |
| Table Stock | 122,552 | 131,889 | 133,143 | 130,418 |
| Processing | | | | |
| Chips and Shoestrings | 54,080 | 51,640 | 52,790 | 50,068 |
| Dehydration ¹ | 40,759 | 51,357 | 48,418 | 48,527 |
| Frozen French Fries | 126,711 | 124,875 | 126,515 | 131,592 |
| Other Frozen Products | 23,598 | 28,951 | 23,870 | 23,003 |
| Canned Products | 2,590 | 2,744 | 3,086 | 2,843 |
| Other Canned Products (Hash, Stews, Soups) | 1,722 | 2,089 | 1,168 | 998 |
| Starch, Flour, and Other | 1,015 | 1,050 | 1,379 | 1,531 |
| Total | 250,475 | 262,706 | 257,226 | 258,562 |
| Other Sales | | | | |
| Livestock Feed | 3,496 | 3,044 | 2,005 | 1,942 |
| Seed | 24,537 | 24,005 | 24,603 | 22,915 |
| Total | 28,033 | 27,049 | 26,608 | 24,857 |
| Total Sales | 401,060 | 421,644 | 416,977 | 413,837 |
| Non-Sales | | | | |
| Seed Used on Farms | | | | |
| Where Grown | 4,088 | 4,144 | 4,000 | 3,614 |
| Household Use and Used for Feed on Farms Where Grown | 1,298 | 1,478 | 1,543 | 1,182 |
| Shrinkage and Loss ² | 31,227 | 30,905 | 35,294 | 37,408 |
| Total Non-Sales | 36,613 | 36,527 | 40,837 | 42,204 |
| Total Production | 437,673 | 458,171 | 457,814 | 456,041 |

¹ Dehydrated products except starch and flour.

² Includes potatoes disposed of by the United Fresh Potato Growers of Idaho for 2004.

U. S. Potato Production and Value

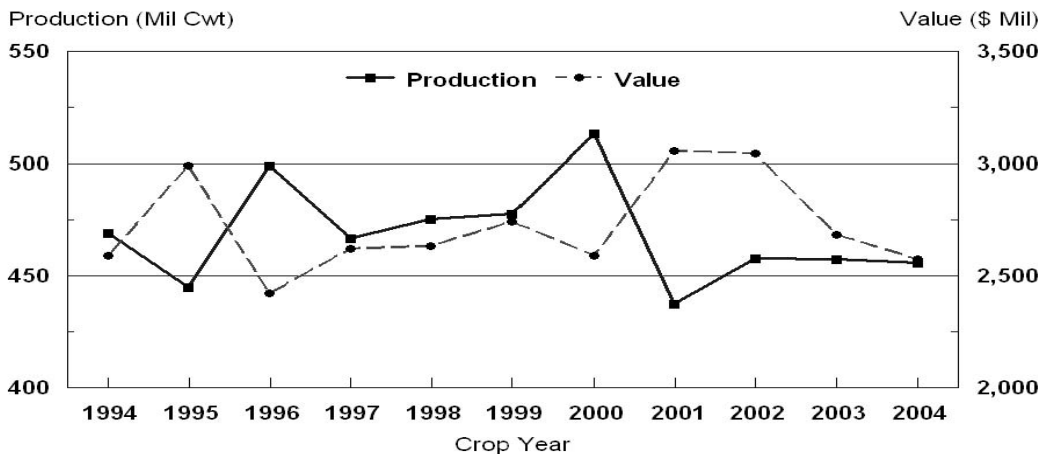

**Potatoes: Area Planted, Harvested, Yield, and Production
by Seasonal Group, State, and United States, 2002-2004**

| Seasonal Group and State | Area Planted | | | Area Harvested | | |
|--------------------------|--------------------|--------------------|--------------------|--------------------|--------------------|--------------------|
| | 2002 | 2003 | 2004 | 2002 | 2003 | 2004 |
| | <i>1,000 Acres</i> | <i>1,000 Acres</i> | <i>1,000 Acres</i> | <i>1,000 Acres</i> | <i>1,000 Acres</i> | <i>1,000 Acres</i> |
| Winter | | | | | | |
| CA | 9.0 | 8.5 | 13.0 | 9.0 | 8.5 | 13.0 |
| FL | 6.8 | 6.1 | 5.7 | 6.7 | 5.8 | 5.5 |
| Total | 15.8 | 14.6 | 18.7 | 15.7 | 14.3 | 18.5 |
| Spring | | | | | | |
| AZ | 7.8 | 7.6 | 6.2 | 7.8 | 7.6 | 6.2 |
| CA | 19.0 | 19.0 | 17.5 | 19.0 | 19.0 | 17.5 |
| FL | 29.0 | 30.0 | 24.8 | 28.3 | 28.6 | 24.5 |
| Hastings | 21.5 | 21.5 | 18.2 | 21.0 | 20.3 | 18.0 |
| Other FL | 7.5 | 8.5 | 6.6 | 7.3 | 8.3 | 6.5 |
| NC | 19.5 | 19.0 | 17.0 | 19.0 | 17.0 | 13.5 |
| TX | 12.5 | 13.0 | 11.0 | 12.0 | 12.5 | 10.5 |
| Total | 87.8 | 88.6 | 76.5 | 86.1 | 84.7 | 72.2 |
| | Yield | | | Production | | |
| | 2002 | 2003 | 2004 | 2002 | 2003 | 2004 |
| | <i>Cwt</i> | <i>Cwt</i> | <i>Cwt</i> | <i>1,000 Cwt</i> | <i>1,000 Cwt</i> | <i>1,000 Cwt</i> |
| Winter | | | | | | |
| CA | 270 | 310 | 250 | 2,430 | 2,635 | 3,250 |
| FL | 265 | 240 | 285 | 1,776 | 1,392 | 1,568 |
| Total | 268 | 282 | 260 | 4,206 | 4,027 | 4,818 |
| Spring | | | | | | |
| AZ | 270 | 275 | 285 | 2,106 | 2,090 | 1,767 |
| CA | 405 | 440 | 475 | 7,695 | 8,360 | 8,313 |
| FL | 261 | 280 | 313 | 7,381 | 8,008 | 7,678 |
| Hastings | 275 | 280 | 320 | 5,775 | 5,684 | 5,760 |
| Other FL | 220 | 280 | 295 | 1,606 | 2,324 | 1,918 |
| NC | 170 | 175 | 200 | 3,230 | 2,975 | 2,700 |
| TX | 170 | 240 | 210 | 2,040 | 3,000 | 2,205 |
| Total | 261 | 288 | 314 | 22,452 | 24,433 | 22,663 |

**Potatoes: Area Planted and Harvested by Seasonal Group,
State, and United States, 2002-2004**

| Seasonal Group and State | Area Planted | | | Area Harvested | | |
|--------------------------|--------------------|--------------------|--------------------|--------------------|--------------------|--------------------|
| | 2002 | 2003 | 2004 | 2002 | 2003 | 2004 |
| | <i>1,000 Acres</i> | <i>1,000 Acres</i> | <i>1,000 Acres</i> | <i>1,000 Acres</i> | <i>1,000 Acres</i> | <i>1,000 Acres</i> |
| Summer | | | | | | |
| AL | 2.7 | 3.0 | 2.3 | 2.7 | 1.8 | 1.3 |
| CA | 7.3 | 7.5 | 7.0 | 7.3 | 7.2 | 7.0 |
| CO | 6.4 | 6.5 | 5.8 | 6.3 | 6.4 | 5.7 |
| DE | 4.1 | 3.7 | 3.3 | 4.0 | 3.6 | 3.1 |
| IL | 6.5 | 6.5 | 5.0 | 6.4 | 6.1 | 4.8 |
| KS | 3.0 | 2.8 | 3.5 | 2.9 | 2.7 | 3.4 |
| MD | 4.5 | 4.7 | 4.7 | 4.4 | 4.6 | 4.6 |
| MO | 7.0 | 8.0 | 6.9 | 5.4 | 7.1 | 6.2 |
| NJ | 2.6 | 2.8 | 2.3 | 2.6 | 2.7 | 2.2 |
| NM | 2.5 | 1.9 | 1.2 | 2.3 | 1.9 | 1.0 |
| TX | 8.8 | 9.0 | 10.4 | 8.3 | 8.4 | 9.6 |
| VA | 6.5 | 7.0 | 6.0 | 6.3 | 6.2 | 5.0 |
| Total | 61.9 | 63.4 | 58.4 | 58.9 | 58.7 | 53.9 |
| Fall | | | | | | |
| CA | 8.3 | 8.3 | 7.6 | 8.3 | 8.3 | 7.6 |
| CO | 71.6 | 66.3 | 65.0 | 71.5 | 65.7 | 64.3 |
| ID | 375.0 | 360.0 | 355.0 | 373.0 | 358.0 | 353.0 |
| 10 SW Co | 27.0 | 25.0 | 25.0 | 27.0 | 25.0 | 25.0 |
| Other ID | 348.0 | 335.0 | 330.0 | 346.0 | 333.0 | 328.0 |
| IN | 2.9 | 3.8 | 3.4 | 2.8 | 3.7 | 3.2 |
| ME | 64.5 | 66.0 | 63.5 | 64.0 | 65.5 | 61.5 |
| MA | 3.3 | 3.0 | 2.6 | 3.2 | 2.7 | 2.5 |
| MI | 46.5 | 46.0 | 43.0 | 45.5 | 45.5 | 42.0 |
| MN | 62.0 | 60.0 | 47.0 | 57.0 | 58.0 | 44.0 |
| MT | 10.5 | 10.7 | 10.7 | 10.4 | 10.6 | 10.6 |
| NE | 22.0 | 23.5 | 22.0 | 21.8 | 23.2 | 21.6 |
| NV | 7.6 | 8.3 | 6.7 | 7.6 | 8.0 | 6.7 |
| NM | 4.0 | 4.0 | 4.0 | 4.0 | 4.0 | 4.0 |
| NY | 22.5 | 22.2 | 20.0 | 22.0 | 21.7 | 19.2 |
| ND | 118.0 | 117.0 | 105.0 | 102.0 | 112.0 | 101.0 |
| OH | 4.5 | 4.5 | 3.7 | 4.4 | 4.3 | 3.6 |
| OR | 50.0 | 42.8 | 37.0 | 49.8 | 42.6 | 37.0 |
| Malheur | 8.0 | 5.8 | 5.2 | 8.0 | 5.8 | 5.2 |
| Other OR | 42.0 | 37.0 | 31.8 | 41.8 | 36.8 | 31.8 |
| PA | 12.5 | 13.0 | 12.0 | 11.5 | 12.5 | 11.0 |
| RI | 0.5 | 0.6 | 0.5 | 0.5 | 0.6 | 0.5 |
| SD ¹ | 1.1 | 1.0 | | 1.1 | 1.0 | |
| UT ¹ | 0.8 | 1.0 | | 0.8 | 1.0 | |
| WA | 162.0 | 163.0 | 160.0 | 162.0 | 162.0 | 159.0 |
| WI | 84.0 | 81.0 | 71.0 | 82.0 | 80.0 | 70.0 |
| Total | 1,134.1 | 1,106.0 | 1,039.7 | 1,105.2 | 1,090.9 | 1,022.3 |
| US | 1,299.6 | 1,272.6 | 1,193.3 | 1,265.9 | 1,248.6 | 1,166.9 |

¹ Estimates discontinued in 2004.

**Potatoes: Yield and Production by Seasonal Group,
State, and United States, 2002-2004**

| Seasonal Group and State | Yield | | | Production | | |
|--------------------------|------------|------------|------------|------------------|------------------|------------------|
| | 2002 | 2003 | 2004 | 2002 | 2003 | 2004 |
| | <i>Cwt</i> | <i>Cwt</i> | <i>Cwt</i> | <i>1,000 Cwt</i> | <i>1,000 Cwt</i> | <i>1,000 Cwt</i> |
| Summer | | | | | | |
| AL | 190 | 185 | 175 | 513 | 333 | 228 |
| CA | 360 | 385 | 350 | 2,628 | 2,772 | 2,450 |
| CO | 360 | 360 | 350 | 2,268 | 2,304 | 1,995 |
| DE | 250 | 240 | 260 | 1,000 | 864 | 806 |
| IL | 310 | 360 | 415 | 1,984 | 2,196 | 1,992 |
| KS | 340 | 380 | 400 | 986 | 1,026 | 1,360 |
| MD | 250 | 240 | 260 | 1,100 | 1,104 | 1,196 |
| MO | 240 | 265 | 310 | 1,296 | 1,882 | 1,922 |
| NJ | 275 | 250 | 270 | 715 | 675 | 594 |
| NM | 320 | 280 | 340 | 736 | 532 | 340 |
| TX | 400 | 420 | 440 | 3,320 | 3,528 | 4,224 |
| VA | 220 | 250 | 240 | 1,386 | 1,550 | 1,200 |
| Total | 304 | 320 | 340 | 17,932 | 18,766 | 18,307 |
| Fall | | | | | | |
| CA | 520 | 425 | 480 | 4,316 | 3,528 | 3,648 |
| CO | 390 | 360 | 370 | 27,885 | 23,652 | 23,791 |
| ID | 358 | 344 | 374 | 133,385 | 123,180 | 131,970 |
| 10 SW Co | 455 | 465 | 490 | 12,285 | 11,625 | 12,250 |
| Other ID | 350 | 335 | 365 | 121,100 | 111,555 | 119,720 |
| IN | 260 | 250 | 350 | 728 | 925 | 1,120 |
| ME | 265 | 260 | 310 | 16,960 | 17,030 | 19,065 |
| MA | 255 | 265 | 320 | 816 | 716 | 800 |
| MI | 305 | 330 | 325 | 13,878 | 15,015 | 13,650 |
| MN | 330 | 385 | 430 | 18,810 | 22,330 | 18,920 |
| MT | 310 | 315 | 335 | 3,224 | 3,339 | 3,551 |
| NE | 395 | 420 | 430 | 8,611 | 9,744 | 9,288 |
| NV | 350 | 415 | 430 | 2,660 | 3,320 | 2,881 |
| NM | 400 | 400 | 430 | 1,600 | 1,600 | 1,720 |
| NY | 250 | 300 | 270 | 5,500 | 6,510 | 5,184 |
| ND | 230 | 245 | 265 | 23,460 | 27,440 | 26,765 |
| OH | 205 | 255 | 300 | 902 | 1,097 | 1,080 |
| OR | 501 | 493 | 534 | 24,936 | 20,991 | 19,775 |
| Malheur | 400 | 415 | 470 | 3,200 | 2,407 | 2,444 |
| Other OR | 520 | 505 | 545 | 21,736 | 18,584 | 17,331 |
| PA | 185 | 270 | 240 | 2,128 | 3,375 | 2,640 |
| RI | 235 | 285 | 290 | 118 | 171 | 145 |
| SD ¹ | 300 | 340 | | 330 | 340 | |
| UT ¹ | 305 | 335 | | 244 | 335 | |
| WA | 570 | 575 | 590 | 92,340 | 93,150 | 93,810 |
| WI | 375 | 410 | 435 | 30,750 | 32,800 | 30,450 |
| Total | 374 | 376 | 401 | 413,581 | 410,588 | 410,253 |
| US | 362 | 367 | 391 | 458,171 | 457,814 | 456,041 |

¹ Estimates discontinued in 2004.

**Potatoes: Production, Farm Disposition, Price, and Value
by Season, State, and United States, 2003 Crop**

| Season and State | Prod | Total Used for Seed | Farm Disposition | | | Price per Cwt | Value of | |
|------------------|------------------|---------------------|------------------|------------------|------------------|----------------|----------------------|----------------------|
| | | | Where Grown | | Sold | | Prod | Sales |
| | | | Seed, Feed, Home | Shrink and Loss | | | | |
| | <i>1,000 Cwt</i> | <i>1,000 Cwt</i> | <i>1,000 Cwt</i> | <i>1,000 Cwt</i> | <i>1,000 Cwt</i> | <i>Dollars</i> | <i>1,000 Dollars</i> | <i>1,000 Dollars</i> |
| Winter | | | | | | | | |
| CA | 2,635 | 377 | 12 | 43 | 2,580 | 26.70 | 70,355 | 68,886 |
| FL | 1,392 | 160 | | 8 | 1,384 | 24.80 | 34,522 | 34,323 |
| Total | 4,027 | 537 | 12 | 51 | 3,964 | 26.04 | 104,877 | 103,209 |
| Spring | | | | | | | | |
| AZ | 2,090 | 124 | 2 | 14 | 2,074 | 10.20 | 21,318 | 21,155 |
| CA | 8,360 | 420 | 103 | 821 | 7,436 | 12.60 | 105,336 | 93,694 |
| FL | 8,008 | 645 | | 42 | 7,966 | 11.90 | 95,472 | 94,938 |
| Hastings | 5,684 | 473 | | 23 | 5,661 | 10.50 | 59,682 | 59,441 |
| Other FL | 2,324 | 172 | | 19 | 2,305 | 15.40 | 35,790 | 35,497 |
| NC | 2,975 | 238 | 24 | 115 | 2,836 | 5.85 | 17,404 | 16,591 |
| TX | 3,000 | 176 | 30 | 40 | 2,930 | 9.20 | 27,600 | 26,956 |
| Total | 24,433 | 1,603 | 159 | 1,032 | 23,242 | 10.90 | 267,130 | 253,334 |
| Summer | | | | | | | | |
| AL | 333 | 35 | 4 | 16 | 313 | 9.25 | 3,080 | 2,895 |
| CA | 2,772 | 231 | 24 | 174 | 2,574 | 16.40 | 45,461 | 42,214 |
| CO | 2,304 | 139 | 5 | 124 | 2,175 | 5.05 | 11,635 | 10,984 |
| DE | 864 | 50 | 5 | 34 | 825 | 9.50 | 8,208 | 7,838 |
| IL | 2,196 | 110 | 33 | 42 | 2,121 | 5.10 | 11,200 | 10,817 |
| KS | 1,026 | 84 | | 40 | 986 | 4.75 | 4,874 | 4,684 |
| MD | 1,104 | 71 | 30 | 31 | 1,043 | 8.80 | 9,715 | 9,178 |
| MO | 1,882 | 138 | 1 | 19 | 1,862 | 5.75 | 10,822 | 10,707 |
| NJ | 675 | 28 | 3 | 20 | 652 | 5.70 | 3,848 | 3,716 |
| NM | 532 | 24 | 2 | 20 | 510 | 5.15 | 2,740 | 2,627 |
| TX | 3,528 | 166 | 10 | 58 | 3,460 | 11.50 | 40,572 | 39,790 |
| VA | 1,550 | 84 | 1 | 54 | 1,495 | 7.80 | 12,090 | 11,661 |
| Total | 18,766 | 1,160 | 118 | 632 | 18,016 | 8.72 | 164,245 | 157,111 |

**Potatoes: Production, Farm Disposition, Price, and Value
by Season, State, and United States, 2003 Crop**

| Season and State | Prod | Total Used for Seed | Farm Disposition | | | Price per Cwt | Value of | |
|------------------------|------------------|------------------------------|------------------------|-----------------------|------------------|---------------------|----------------------|----------------------|
| | | | Where Grown | | Sold | | Prod | Sales |
| | | | Seed, Feed, Home | Shrink and Loss | | | | |
| | <i>1,000 Cwt</i> | <i>1,000 Cwt</i> | <i>1,000 Cwt</i> | <i>1,000 Cwt</i> | <i>1,000 Cwt</i> | <i>Dollars</i> | <i>1,000 Dollars</i> | <i>1,000 Dollars</i> |
| Fall | | | | | | | | |
| CA | 3,528 | 167 | 1 | 343 | 3,184 | 9.20 | 32,458 | 29,293 |
| CO | 23,652 | 1,625 | 1,410 | 2,507 | 19,735 | 4.55 | 107,617 | 89,794 |
| ID | 123,180 | 7,810 | 1,463 | 8,900 | 112,817 | 4.40 | 541,992 | 496,395 |
| IN | 925 | 71 | 4 | 39 | 882 | 6.00 | 5,550 | 5,292 |
| ME | 17,030 | 1,245 | 215 | 2,430 | 14,385 | 6.05 | 103,032 | 87,029 |
| MA | 716 | 56 | 5 | 16 | 695 | 6.00 | 4,296 | 4,170 |
| MI | 15,015 | 1,060 | 265 | 1,680 | 13,070 | 7.05 | 105,856 | 92,144 |
| MN | 22,330 | 1,060 | 130 | 1,800 | 20,400 | 5.05 | 112,767 | 103,020 |
| MT | 3,339 | 268 | 160 | 270 | 2,909 | 7.60 | 25,376 | 22,108 |
| NE | 9,744 | 616 | 194 | 840 | 8,710 | 5.05 | 49,207 | 43,986 |
| NV | 3,320 | 134 | | 400 | 2,920 | 4.25 | 14,110 | 12,410 |
| NM | 1,600 | 80 | 10 | 60 | 1,530 | 4.70 | 7,520 | 7,191 |
| NY | 6,510 | 440 | 100 | 520 | 5,890 | 9.65 | 62,822 | 56,839 |
| ND | 27,440 | 1,995 | 390 | 3,700 | 23,350 | 5.45 | 149,548 | 127,258 |
| OH | 1,097 | 76 | 6 | 40 | 1,051 | 6.80 | 7,460 | 7,147 |
| OR | 20,991 | 883 | 275 | 1,290 | 19,426 | 5.35 | 112,837 | 104,350 |
| Malheur | 2,407 | 120 | 5 | 60 | 2,342 | 4.80 | 11,554 | 11,242 |
| Other OR | 18,584 | 763 | 270 | 1,230 | 17,084 | 5.45 | 101,283 | 93,108 |
| PA | 3,375 | 228 | 42 | 287 | 3,046 | 7.05 | 23,794 | 21,474 |
| RI | 171 | 11 | | 12 | 159 | 7.00 | 1,197 | 1,113 |
| SD ¹ | 340 | | 1 | 48 | 291 | 7.10 | 2,414 | 2,066 |
| UT ¹ | 335 | | 3 | 47 | 285 | 11.10 | 3,719 | 3,164 |
| WA | 93,150 | 4,000 | 280 | 5,600 | 87,270 | 5.25 | 489,038 | 458,168 |
| WI | 32,800 | 1,562 | 300 | 2,750 | 29,750 | 5.70 | 186,960 | 169,575 |
| Total | 410,588 | 23,387 | 5,254 | 33,579 | 371,755 | 5.23 | 2,149,570 | 1,943,986 |
| US | 457,814 | 26,687 | 5,543 | 35,294 | 416,977 | 5.89 | 2,685,822 | 2,457,640 |

¹ Estimates discontinued in 2004. "Total Used for Seed" not available.

**Potatoes: Production, Farm Disposition, Price, and Value
by Season, State, and United States, 2004 Crop**

| Season and State | Prod | Total Used for Seed | Farm Disposition | | | Price per Cwt | Value of | |
|------------------|------------------|---------------------|------------------|------------------|------------------|----------------|----------------------|----------------------|
| | | | Where Grown | | Sold | | Prod | Sales |
| | | | Seed, Feed, Home | Shrink and Loss | | | | |
| | <i>1,000 Cwt</i> | <i>1,000 Cwt</i> | <i>1,000 Cwt</i> | <i>1,000 Cwt</i> | <i>1,000 Cwt</i> | <i>Dollars</i> | <i>1,000 Dollars</i> | <i>1,000 Dollars</i> |
| Winter | | | | | | | | |
| CA | 3,250 | 462 | 20 | 34 | 3,196 | 22.70 | 73,775 | 72,549 |
| FL | 1,568 | 156 | | 9 | 1,559 | 21.70 | 34,026 | 33,830 |
| Total | 4,818 | 618 | 20 | 43 | 4,755 | 22.37 | 107,801 | 106,379 |
| Spring | | | | | | | | |
| AZ | 1,767 | 86 | 2 | 14 | 1,751 | 12.40 | 21,911 | 21,712 |
| CA | 8,313 | 400 | 47 | 756 | 7,510 | 13.40 | 111,394 | 100,634 |
| FL | 7,678 | 614 | 1 | 38 | 7,639 | 8.30 | 63,626 | 63,285 |
| Hastings | 5,760 | 450 | 1 | 23 | 5,736 | 7.45 | 42,912 | 42,733 |
| Other FL | 1,918 | 164 | | 15 | 1,903 | 10.80 | 20,714 | 20,552 |
| NC | 2,700 | 203 | 24 | 108 | 2,568 | 5.95 | 16,065 | 15,280 |
| TX | 2,205 | 152 | 30 | 40 | 2,135 | 7.50 | 16,538 | 16,013 |
| Total | 22,663 | 1,455 | 104 | 956 | 21,603 | 10.04 | 229,534 | 216,924 |
| Summer | | | | | | | | |
| AL | 228 | 24 | 4 | 17 | 207 | 6.60 | 1,505 | 1,366 |
| CA | 2,450 | 186 | 24 | 25 | 2,401 | 14.50 | 35,525 | 34,815 |
| CO | 1,995 | 118 | 5 | 140 | 1,850 | 6.30 | 12,569 | 11,655 |
| DE | 806 | 45 | 4 | 23 | 779 | 7.00 | 5,642 | 5,453 |
| IL | 1,992 | 99 | 35 | 42 | 1,915 | 5.05 | 10,060 | 9,671 |
| KS | 1,360 | 98 | | 54 | 1,306 | 7.05 | 9,588 | 9,207 |
| MD | 1,196 | 53 | 35 | 37 | 1,124 | 7.85 | 9,389 | 8,823 |
| MO | 1,922 | 120 | 1 | 19 | 1,902 | 5.45 | 10,475 | 10,366 |
| NJ | 594 | 29 | 3 | 18 | 573 | 5.50 | 3,267 | 3,152 |
| NM ¹ | 340 | | 1 | 11 | 328 | 6.75 | 2,295 | 2,214 |
| TX | 4,224 | 141 | 10 | 58 | 4,156 | 9.00 | 38,016 | 37,404 |
| VA | 1,200 | 70 | 1 | 42 | 1,157 | 7.90 | 9,480 | 9,140 |
| Total | 18,307 | 983 | 123 | 486 | 17,698 | 8.10 | 147,811 | 143,266 |

¹ Summer potatoes combined with Fall Potatoes in 2005. "Total Used for Seed" for summer potatoes is included with fall potatoes.

**Potatoes: Production, Farm Disposition, Price, and Value
by Season, State, and United States, 2004 Crop**

| Season and State | Prod | Total Used for Seed | Farm Disposition | | | Price per Cwt | Value of | |
|------------------|------------------|---------------------|------------------|------------------|------------------|----------------|----------------------|----------------------|
| | | | Where Grown | | Sold | | Prod | Sales |
| | | | Seed, Feed, Home | Shrink and Loss | | | | |
| | <i>1,000 Cwt</i> | <i>1,000 Cwt</i> | <i>1,000 Cwt</i> | <i>1,000 Cwt</i> | <i>1,000 Cwt</i> | <i>Dollars</i> | <i>1,000 Dollars</i> | <i>1,000 Dollars</i> |
| Fall | | | | | | | | |
| CA | 3,648 | 202 | 1 | 292 | 3,355 | 7.95 | 29,002 | 26,672 |
| CO | 23,791 | 1,513 | 1,300 | 2,286 | 20,205 | 4.55 | 108,249 | 91,933 |
| ID ¹ | 131,970 | 7,260 | 1,250 | 10,902 | 119,818 | 4.25 | 560,873 | 509,227 |
| IN ² | 1,120 | | 5 | 50 | 1,065 | 6.10 | 6,832 | 6,497 |
| ME | 19,065 | 1,188 | 190 | 4,900 | 13,975 | 6.50 | 123,923 | 90,838 |
| MA | 800 | 61 | 5 | 6 | 789 | 6.60 | 5,280 | 5,207 |
| MI | 13,650 | 860 | 194 | 1,656 | 11,800 | 6.95 | 94,868 | 82,010 |
| MN | 18,920 | 837 | 100 | 1,750 | 17,070 | 5.45 | 103,114 | 93,032 |
| MT | 3,551 | 264 | 156 | 276 | 3,119 | 7.50 | 26,633 | 23,393 |
| NE | 9,288 | 532 | 212 | 906 | 8,170 | 5.20 | 48,298 | 42,484 |
| NV | 2,881 | 110 | | 350 | 2,531 | 4.05 | 11,668 | 10,251 |
| NM ³ | 1,720 | 106 | 10 | 110 | 1,600 | 5.00 | 8,600 | 8,000 |
| NY | 5,184 | 451 | 100 | 513 | 4,571 | 8.25 | 42,768 | 37,711 |
| ND | 26,765 | 1,755 | 240 | 2,825 | 23,700 | 5.80 | 155,237 | 137,460 |
| OH | 1,080 | 71 | 6 | 33 | 1,041 | 7.35 | 7,938 | 7,651 |
| OR | 19,775 | 892 | 241 | 1,264 | 18,270 | 5.10 | 101,241 | 93,460 |
| Malheur | 2,444 | 99 | 5 | 64 | 2,375 | 4.55 | 11,120 | 10,806 |
| Other OR | 17,331 | 793 | 236 | 1,200 | 15,895 | 5.20 | 90,121 | 82,654 |
| PA | 2,640 | 253 | 39 | 216 | 2,385 | 7.45 | 19,668 | 17,768 |
| RI | 145 | 14 | | 3 | 142 | 7.65 | 1,109 | 1,086 |
| SD ⁴ | | | | | | | | |
| UT ⁴ | | | | | | | | |
| WA | 93,810 | 3,850 | 240 | 5,600 | 87,970 | 4.90 | 459,669 | 431,053 |
| WI | 30,450 | 1,420 | 260 | 1,985 | 28,205 | 5.75 | 175,088 | 162,179 |
| Total | 410,253 | 21,639 | 4,549 | 35,923 | 369,781 | 5.08 | 2,090,058 | 1,877,912 |
| US | 456,041 | 24,695 | 4,796 | 37,408 | 413,837 | 5.67 | 2,575,204 | 2,344,481 |

¹ Shrink and Loss includes potatoes disposed of by the United Fresh Potato Growers of Idaho.

² Estimates discontinued in 2005. "Total Used for Seed" not available.

³ Summer estimates combined with fall potatoes in 2005. "Total Used for Seed" includes summer and fall potatoes.

⁴ Estimates discontinued in 2004.

**Potatoes: Area Planted and Harvested by State
and United States, 2002-2004**

| State | Area Planted | | | Area Harvested | | |
|-----------------|--------------------|--------------------|--------------------|--------------------|--------------------|--------------------|
| | 2002 | 2003 | 2004 | 2002 | 2003 | 2004 |
| | <i>1,000 Acres</i> | <i>1,000 Acres</i> | <i>1,000 Acres</i> | <i>1,000 Acres</i> | <i>1,000 Acres</i> | <i>1,000 Acres</i> |
| AL | 2.7 | 3.0 | 2.3 | 2.7 | 1.8 | 1.3 |
| AZ | 7.8 | 7.6 | 6.2 | 7.8 | 7.6 | 6.2 |
| CA | 43.6 | 43.3 | 45.1 | 43.6 | 43.0 | 45.1 |
| CO | 78.0 | 72.8 | 70.8 | 77.8 | 72.1 | 70.0 |
| DE | 4.1 | 3.7 | 3.3 | 4.0 | 3.6 | 3.1 |
| FL | 35.8 | 36.1 | 30.5 | 35.0 | 34.4 | 30.0 |
| ID | 375.0 | 360.0 | 355.0 | 373.0 | 358.0 | 353.0 |
| IL | 6.5 | 6.5 | 5.0 | 6.4 | 6.1 | 4.8 |
| IN | 2.9 | 3.8 | 3.4 | 2.8 | 3.7 | 3.2 |
| KS | 3.0 | 2.8 | 3.5 | 2.9 | 2.7 | 3.4 |
| ME | 64.5 | 66.0 | 63.5 | 64.0 | 65.5 | 61.5 |
| MD | 4.5 | 4.7 | 4.7 | 4.4 | 4.6 | 4.6 |
| MA | 3.3 | 3.0 | 2.6 | 3.2 | 2.7 | 2.5 |
| MI | 46.5 | 46.0 | 43.0 | 45.5 | 45.5 | 42.0 |
| MN | 62.0 | 60.0 | 47.0 | 57.0 | 58.0 | 44.0 |
| MO | 7.0 | 8.0 | 6.9 | 5.4 | 7.1 | 6.2 |
| MT | 10.5 | 10.7 | 10.7 | 10.4 | 10.6 | 10.6 |
| NE | 22.0 | 23.5 | 22.0 | 21.8 | 23.2 | 21.6 |
| NV | 7.6 | 8.3 | 6.7 | 7.6 | 8.0 | 6.7 |
| NJ | 2.6 | 2.8 | 2.3 | 2.6 | 2.7 | 2.2 |
| NM | 6.5 | 5.9 | 5.2 | 6.3 | 5.9 | 5.0 |
| NY | 22.5 | 22.2 | 20.0 | 22.0 | 21.7 | 19.2 |
| NC | 19.5 | 19.0 | 17.0 | 19.0 | 17.0 | 13.5 |
| ND | 118.0 | 117.0 | 105.0 | 102.0 | 112.0 | 101.0 |
| OH | 4.5 | 4.5 | 3.7 | 4.4 | 4.3 | 3.6 |
| OR | 50.0 | 42.8 | 37.0 | 49.8 | 42.6 | 37.0 |
| PA | 12.5 | 13.0 | 12.0 | 11.5 | 12.5 | 11.0 |
| RI | 0.5 | 0.6 | 0.5 | 0.5 | 0.6 | 0.5 |
| SD ¹ | 1.1 | 1.0 | | 1.1 | 1.0 | |
| TX | 21.3 | 22.0 | 21.4 | 20.3 | 20.9 | 20.1 |
| UT ¹ | 0.8 | 1.0 | | 0.8 | 1.0 | |
| VA | 6.5 | 7.0 | 6.0 | 6.3 | 6.2 | 5.0 |
| WA | 162.0 | 163.0 | 160.0 | 162.0 | 162.0 | 159.0 |
| WI | 84.0 | 81.0 | 71.0 | 82.0 | 80.0 | 70.0 |
| US | 1,299.6 | 1,272.6 | 1,193.3 | 1,265.9 | 1,248.6 | 1,166.9 |

¹ Estimates discontinued in 2004.

**Potatoes: Yield and Production by State
and United States, 2002-2004**

| State | Yield ¹ | | | Production | | |
|-----------------|--------------------|------------|------------|------------------|------------------|------------------|
| | 2002 | 2003 | 2004 | 2002 | 2003 | 2004 |
| | <i>Cwt</i> | <i>Cwt</i> | <i>Cwt</i> | <i>1,000 Cwt</i> | <i>1,000 Cwt</i> | <i>1,000 Cwt</i> |
| AL | 190 | 185 | 175 | 513 | 333 | 228 |
| AZ | 270 | 275 | 285 | 2,106 | 2,090 | 1,767 |
| CA | 391 | 402 | 392 | 17,069 | 17,295 | 17,661 |
| CO | 388 | 360 | 368 | 30,153 | 25,956 | 25,786 |
| DE | 250 | 240 | 260 | 1,000 | 864 | 806 |
| FL | 262 | 273 | 308 | 9,157 | 9,400 | 9,246 |
| ID | 358 | 344 | 374 | 133,385 | 123,180 | 131,970 |
| IL | 310 | 360 | 415 | 1,984 | 2,196 | 1,992 |
| IN | 260 | 250 | 350 | 728 | 925 | 1,120 |
| KS | 340 | 380 | 400 | 986 | 1,026 | 1,360 |
| ME | 265 | 260 | 310 | 16,960 | 17,030 | 19,065 |
| MD | 250 | 240 | 260 | 1,100 | 1,104 | 1,196 |
| MA | 255 | 265 | 320 | 816 | 716 | 800 |
| MI | 305 | 330 | 325 | 13,878 | 15,015 | 13,650 |
| MN | 330 | 385 | 430 | 18,810 | 22,330 | 18,920 |
| MO | 240 | 265 | 310 | 1,296 | 1,882 | 1,922 |
| MT | 310 | 315 | 335 | 3,224 | 3,339 | 3,551 |
| NE | 395 | 420 | 430 | 8,611 | 9,744 | 9,288 |
| NV | 350 | 415 | 430 | 2,660 | 3,320 | 2,881 |
| NJ | 275 | 250 | 270 | 715 | 675 | 594 |
| NM | 371 | 361 | 412 | 2,336 | 2,132 | 2,060 |
| NY | 250 | 300 | 270 | 5,500 | 6,510 | 5,184 |
| NC | 170 | 175 | 200 | 3,230 | 2,975 | 2,700 |
| ND | 230 | 245 | 265 | 23,460 | 27,440 | 26,765 |
| OH | 205 | 255 | 300 | 902 | 1,097 | 1,080 |
| OR | 501 | 493 | 534 | 24,936 | 20,991 | 19,775 |
| PA | 185 | 270 | 240 | 2,128 | 3,375 | 2,640 |
| RI | 236 | 285 | 290 | 118 | 171 | 145 |
| SD ² | 300 | 340 | | 330 | 340 | |
| TX | 264 | 312 | 320 | 5,360 | 6,528 | 6,429 |
| UT ² | 305 | 335 | | 244 | 335 | |
| VA | 220 | 250 | 240 | 1,386 | 1,550 | 1,200 |
| WA | 570 | 575 | 590 | 92,340 | 93,150 | 93,810 |
| WI | 375 | 410 | 435 | 30,750 | 32,800 | 30,450 |
| US | 362 | 367 | 391 | 458,171 | 457,814 | 456,041 |

¹ Derived.

² Estimates discontinued in 2004.

**Potatoes: Production, Farm Disposition, Price, and Value
by State, and United States, 2003 Crop**

| State | Prod | Total Used for Seed | Farm Disposition | | | Price per Cwt | Value of | |
|-----------------|------------------|------------------------------|------------------------|-----------------------|------------------|---------------------|----------------------|----------------------|
| | | | Where Grown | | Sold | | Prod | Sales |
| | | | Seed, Feed, Home | Shrink and Loss | | | | |
| | <i>1,000 Cwt</i> | <i>1,000 Cwt</i> | <i>1,000 Cwt</i> | <i>1,000 Cwt</i> | <i>1,000 Cwt</i> | <i>Dollars</i> | <i>1,000 Dollars</i> | <i>1,000 Dollars</i> |
| AL | 333 | 35 | 4 | 16 | 313 | 9.25 | 3,080 | 2,895 |
| AZ | 2,090 | 124 | 2 | 14 | 2,074 | 10.20 | 21,318 | 21,155 |
| CA | 17,295 | 1,195 | 140 | 1,381 | 15,774 | 14.80 | 253,610 | 234,087 |
| CO | 25,956 | 1,764 | 1,415 | 2,631 | 21,910 | 4.60 | 119,252 | 100,778 |
| DE | 864 | 50 | 5 | 34 | 825 | 9.50 | 8,208 | 7,838 |
| FL | 9,400 | 805 | | 50 | 9,350 | 13.80 | 129,994 | 129,261 |
| ID | 123,180 | 7,810 | 1,463 | 8,900 | 112,817 | 4.40 | 541,992 | 496,395 |
| IL | 2,196 | 110 | 33 | 42 | 2,121 | 5.10 | 11,200 | 10,817 |
| IN | 925 | 71 | 4 | 39 | 882 | 6.00 | 5,550 | 5,292 |
| KS | 1,026 | 84 | | 40 | 986 | 4.75 | 4,874 | 4,684 |
| ME | 17,030 | 1,245 | 215 | 2,430 | 14,385 | 6.05 | 103,032 | 87,029 |
| MD | 1,104 | 71 | 30 | 31 | 1,043 | 8.80 | 9,715 | 9,178 |
| MA | 716 | 56 | 5 | 16 | 695 | 6.00 | 4,296 | 4,170 |
| MI | 15,015 | 1,060 | 265 | 1,680 | 13,070 | 7.05 | 105,856 | 92,144 |
| MN | 22,330 | 1,060 | 130 | 1,800 | 20,400 | 5.05 | 112,767 | 103,020 |
| MO | 1,882 | 138 | 1 | 19 | 1,862 | 5.75 | 10,822 | 10,707 |
| MT | 3,339 | 268 | 160 | 270 | 2,909 | 7.60 | 25,376 | 22,108 |
| NE | 9,744 | 616 | 194 | 840 | 8,710 | 5.05 | 49,207 | 43,986 |
| NV | 3,320 | 134 | | 400 | 2,920 | 4.25 | 14,110 | 12,410 |
| NJ | 675 | 28 | 3 | 20 | 652 | 5.70 | 3,848 | 3,716 |
| NM | 2,132 | 104 | 12 | 80 | 2,040 | 4.80 | 10,260 | 9,818 |
| NY | 6,510 | 440 | 100 | 520 | 5,890 | 9.65 | 62,822 | 56,839 |
| NC | 2,975 | 238 | 24 | 115 | 2,836 | 5.85 | 17,404 | 16,591 |
| ND | 27,440 | 1,995 | 390 | 3,700 | 23,350 | 5.45 | 149,548 | 127,258 |
| OH | 1,097 | 76 | 6 | 40 | 1,051 | 6.80 | 7,460 | 7,147 |
| OR | 20,991 | 883 | 275 | 1,290 | 19,426 | 5.35 | 112,837 | 104,350 |
| PA | 3,375 | 228 | 42 | 287 | 3,046 | 7.05 | 23,794 | 21,474 |
| RI | 171 | 11 | | 12 | 159 | 7.00 | 1,197 | 1,113 |
| SD ¹ | 340 | | 1 | 48 | 291 | 7.10 | 2,414 | 2,066 |
| TX | 6,528 | 342 | 40 | 98 | 6,390 | 10.40 | 68,172 | 66,746 |
| UT ¹ | 335 | | 3 | 47 | 285 | 11.10 | 3,719 | 3,164 |
| VA | 1,550 | 84 | 1 | 54 | 1,495 | 7.80 | 12,090 | 11,661 |
| WA | 93,150 | 4,000 | 280 | 5,600 | 87,270 | 5.25 | 489,038 | 458,168 |
| WI | 32,800 | 1,562 | 300 | 2,750 | 29,750 | 5.70 | 186,960 | 169,575 |
| US | 457,814 | 26,687 | 5,543 | 35,294 | 416,977 | 5.89 | 2,685,822 | 2,457,640 |

¹ Estimates discontinued in 2004. "Total Used for Seed" not available.

**Potatoes: Production, Farm Disposition, Price, and Value
by State, and United States, 2004 Crop**

| State | Prod | Total Used for Seed | Farm Disposition | | | Price per Cwt | Value of | |
|-----------------|------------------|------------------------------|------------------------|-----------------------|------------------|---------------------|----------------------|----------------------|
| | | | Where Grown | | Sold | | Prod | Sales |
| | | | Seed, Feed, Home | Shrink and Loss | | | | |
| | <i>1,000 Cwt</i> | <i>1,000 Cwt</i> | <i>1,000 Cwt</i> | <i>1,000 Cwt</i> | <i>1,000 Cwt</i> | <i>Dollars</i> | <i>1,000 Dollars</i> | <i>1,000 Dollars</i> |
| AL | 228 | 24 | 4 | 17 | 207 | 6.60 | 1,505 | 1,366 |
| AZ | 1,767 | 86 | 2 | 14 | 1,751 | 12.40 | 21,911 | 21,712 |
| CA | 17,661 | 1,250 | 92 | 1,107 | 16,462 | 14.30 | 249,696 | 234,670 |
| CO | 25,786 | 1,631 | 1,305 | 2,426 | 22,055 | 4.70 | 120,818 | 103,588 |
| DE | 806 | 45 | 4 | 23 | 779 | 7.00 | 5,642 | 5,453 |
| FL | 9,246 | 770 | 1 | 47 | 9,198 | 10.60 | 97,652 | 97,115 |
| ID ¹ | 131,970 | 7,260 | 1,250 | 10,902 | 119,818 | 4.25 | 560,873 | 509,227 |
| IL | 1,992 | 99 | 35 | 42 | 1,915 | 5.05 | 10,060 | 9,671 |
| IN ² | 1,120 | | 5 | 50 | 1,065 | 6.10 | 6,832 | 6,497 |
| KS | 1,360 | 98 | | 54 | 1,306 | 7.05 | 9,588 | 9,207 |
| ME | 19,065 | 1,188 | 190 | 4,900 | 13,975 | 6.50 | 123,923 | 90,838 |
| MD | 1,196 | 53 | 35 | 37 | 1,124 | 7.85 | 9,389 | 8,823 |
| MA | 800 | 61 | 5 | 6 | 789 | 6.60 | 5,280 | 5,207 |
| MI | 13,650 | 860 | 194 | 1,656 | 11,800 | 6.95 | 94,868 | 82,010 |
| MN | 18,920 | 837 | 100 | 1,750 | 17,070 | 5.45 | 103,114 | 93,032 |
| MO | 1,922 | 120 | 1 | 19 | 1,902 | 5.45 | 10,475 | 10,366 |
| MT | 3,551 | 264 | 156 | 276 | 3,119 | 7.50 | 26,633 | 23,393 |
| NE | 9,288 | 532 | 212 | 906 | 8,170 | 5.20 | 48,298 | 42,484 |
| NV | 2,881 | 110 | | 350 | 2,531 | 4.05 | 11,668 | 10,251 |
| NJ | 594 | 29 | 3 | 18 | 573 | 5.50 | 3,267 | 3,152 |
| NM | 2,060 | 106 | 11 | 121 | 1,928 | 5.30 | 10,895 | 10,214 |
| NY | 5,184 | 451 | 100 | 513 | 4,571 | 8.25 | 42,768 | 37,711 |
| NC | 2,700 | 203 | 24 | 108 | 2,568 | 5.95 | 16,065 | 15,280 |
| ND | 26,765 | 1,755 | 240 | 2,825 | 23,700 | 5.80 | 155,237 | 137,460 |
| OH | 1,080 | 71 | 6 | 33 | 1,041 | 7.35 | 7,938 | 7,651 |
| OR | 19,775 | 892 | 241 | 1,264 | 18,270 | 5.10 | 101,241 | 93,460 |
| PA | 2,640 | 253 | 39 | 216 | 2,385 | 7.45 | 19,668 | 17,768 |
| RI | 145 | 14 | | 3 | 142 | 7.65 | 1,109 | 1,086 |
| SD ³ | | | | | | | | |
| TX | 6,429 | 293 | 40 | 98 | 6,291 | 8.50 | 54,554 | 53,417 |
| UT ³ | | | | | | | | |
| VA | 1,200 | 70 | 1 | 42 | 1,157 | 7.90 | 9,480 | 9,140 |
| WA | 93,810 | 3,850 | 240 | 5,600 | 87,970 | 4.90 | 459,669 | 431,053 |
| WI | 30,450 | 1,420 | 260 | 1,985 | 28,205 | 5.75 | 175,088 | 162,179 |
| US | 456,041 | 24,695 | 4,796 | 37,408 | 413,837 | 5.67 | 2,575,204 | 2,344,481 |

¹ Shrink and Loss includes potatoes disposed of by the United Fresh Potato Growers of Idaho.

² Estimates discontinued in 2005. "Total Used for Seed" not available.

³ Estimates discontinued in 2004.

Potatoes: Quantity Used for Processing, Nine States, 2002-2004 ¹

| State and Crop Year | Dec 1 | Jan 1 | Feb 1 | Mar 1 | Apr 1 | May 1 | Jun 1 | Season |
|--------------------------------|------------------|------------------|------------------|------------------|------------------|------------------|------------------|------------------|
| | <i>1,000 Cwt</i> | <i>1,000 Cwt</i> | <i>1,000 Cwt</i> | <i>1,000 Cwt</i> | <i>1,000 Cwt</i> | <i>1,000 Cwt</i> | <i>1,000 Cwt</i> | <i>1,000 Cwt</i> |
| ID & OR-Mal | | | | | | | | |
| 2002 | 28,380 | 34,860 | 41,200 | 48,600 | 56,240 | 63,840 | 71,280 | 85,390 |
| 2003 | 24,310 | 30,730 | 36,260 | 43,640 | 49,570 | 56,380 | 63,770 | 77,530 |
| 2004 | 24,360 | 30,840 | 36,820 | 44,610 | 51,000 | 58,090 | 65,800 | 84,600 |
| ME ² | | | | | | | | |
| 2002 | 2,230 | 2,715 | 3,345 | 3,905 | 4,505 | 5,225 | 5,905 | 7,835 |
| 2003 | 1,590 | 2,085 | 2,720 | 3,420 | 4,095 | 4,740 | 5,400 | 7,270 |
| 2004 | 1,540 | 1,970 | 2,600 | 3,135 | 3,700 | 4,340 | 4,910 | 6,590 |
| WA & OR-Oth | | | | | | | | |
| 2002 | 33,680 | 39,490 | 44,190 | 51,920 | 58,710 | 64,300 | 71,480 | 79,110 |
| 2003 | 32,670 | 38,520 | 43,610 | 51,210 | 58,500 | 64,160 | 72,350 | 79,800 |
| 2004 | 32,305 | 38,130 | 43,570 | 50,730 | 57,140 | 63,855 | 71,355 | 78,680 |
| Other Sts ³ | | | | | | | | |
| 2002 | 12,675 | 15,530 | 18,735 | 21,780 | 24,810 | 27,405 | 30,655 | 38,700 |
| 2003 | 13,835 | 16,505 | 19,590 | 22,685 | 25,920 | 29,480 | 32,845 | 42,160 |
| 2004 | 12,490 | 15,000 | 17,965 | 20,910 | 24,150 | 27,480 | 30,945 | 41,175 |
| Total | | | | | | | | |
| 2002 | 76,965 | 92,595 | 107,470 | 126,205 | 144,265 | 160,770 | 179,320 | 211,035 |
| 2003 | 72,405 | 87,840 | 102,180 | 120,955 | 138,085 | 154,760 | 174,365 | 206,760 |
| 2004 | 70,695 | 85,940 | 100,955 | 119,385 | 135,990 | 153,765 | 173,010 | 211,045 |
| Dehydrated ⁴ | | | | | | | | |
| 2002 | 15,675 | 19,660 | 23,710 | 27,950 | 31,915 | 36,105 | 40,455 | 48,940 |
| 2003 | 14,250 | 18,440 | 22,050 | 26,090 | 30,290 | 34,630 | 39,070 | 47,750 |
| 2004 | 14,525 | 18,540 | 21,875 | 25,970 | 30,020 | 33,685 | 38,505 | 47,805 |

¹ Total quantity received and used for processing regardless of the State in which the potatoes were produced. Amount excludes quantities used for potato chips in ME, MI, and WI.

² Includes Maine grown potatoes only.

³ CO, MN, NV, ND, and WI.

⁴ Dehydrated products except starch and flour. Included in above totals. Includes CO, ID, NV, ND, OR, WA, and WI.

**Potatoes: Number of Chip Plants, Quantity Used for Chipping, by Area
and Quantity Used for Shoestrings, United States, 2003-2004**

| Area | 2003 | | 2004 | |
|---|---------------|------------------|---------------|------------------|
| | Plants | Quantity | Plants | Quantity |
| | <i>Number</i> | <i>1,000 Cwt</i> | <i>Number</i> | <i>1,000 Cwt</i> |
| New England CT, ME, MA, NH, RI, VT | 3 | 2,463 | 3 | 2,628 |
| Eastern DE, DC, MD, NJ, NY, PA, VA | 21 | 11,785 | 21 | 11,031 |
| North Central MI, OH, WV | 17 | 5,327 | 15 | 4,117 |
| Mid-Central KS, MO, NE | 3 | 1,787 | 3 | 1,645 |
| Midwest IL, IN, IA, MN, ND, SD, WI | 13 | 7,439 | 13 | 8,096 |
| Southeast AL, FL, GA, KY, LA MS, NC, SC, TN | 13 | 8,147 | 12 | 7,967 |
| Southwest AR, OK, TX | 8 | 5,725 | 8 | 5,621 |
| Rocky Mountains CO, ID, MT, NM, UT, WY | 3 | 1,653 | 3 | 1,568 |
| West Coast AK, AZ, CA, HI, NV, OR, WA | 16 | 7,946 | 15 | 7,201 |
| Total | 97 | 52,272 | 93 | 49,874 |
| Shoestrings | | 518 | | 194 |
| Total Used for Chips and Shoestrings | | 52,790 | | 50,068 |

**Potatoes: Stocks Held by Growers, Local Dealers, and Processors,
15 Fall States, 2003-2004¹**

| Crop Year and State | Current Year | Following Year ² | | | | | |
|---------------------|------------------|-----------------------------|------------------|------------------|------------------|------------------|------------------|
| | Dec 1 | Jan 1 | Feb 1 | Mar 1 | Apr 1 | May 1 | Jun 1 |
| | <i>1,000 Cwt</i> | <i>1,000 Cwt</i> | <i>1,000 Cwt</i> | <i>1,000 Cwt</i> | <i>1,000 Cwt</i> | <i>1,000 Cwt</i> | <i>1,000 Cwt</i> |
| 2003 | | | | | | | |
| CA | 2,700 | 2,100 | 1,600 | 1,300 | 1,000 | 700 | |
| CO | 17,500 | 15,300 | 12,600 | 10,700 | 7,500 | 4,300 | 2,600 |
| ID | 86,000 | 76,500 | 67,000 | 58,000 | 46,000 | 33,000 | 19,500 |
| ME | 13,500 | 12,100 | 10,500 | 8,900 | 6,500 | 4,100 | 2,300 |
| MI | 9,200 | 7,700 | 6,200 | 5,100 | 3,200 | 1,500 | |
| MN | 14,000 | 12,400 | 11,100 | 9,600 | 7,600 | 5,500 | 3,500 |
| MT | 3,100 | 3,000 | 2,900 | 2,800 | 2,300 | 1,000 | |
| NE | 6,500 | 5,600 | 4,600 | | | | |
| NY | 2,700 | 1,600 | 1,100 | 700 | 300 | | |
| ND | 19,400 | 17,300 | 15,000 | 13,000 | 11,200 | 8,300 | 5,000 |
| OH | 300 | 190 | 130 | | | | |
| OR | 18,000 | 15,800 | 13,500 | 11,000 | 8,400 | 5,500 | 2,900 |
| PA | 1,900 | 1,500 | 1,100 | 700 | 400 | | |
| WA | 51,000 | 44,000 | 38,000 | 29,500 | 21,500 | 15,000 | 7,000 |
| WI | 22,100 | 18,500 | 14,900 | 11,200 | 7,600 | 4,200 | 1,500 |
| Other Sts | | | | 3,780 | 2,610 | 1,900 | 1,720 |
| Total 15 Sts | 267,900 | 233,590 | 200,230 | 166,280 | 126,110 | 85,000 | 46,020 |
| 2004 ³ | | | | | | | |
| CA | 3,000 | 2,300 | 1,800 | 1,500 | 900 | 500 | |
| CO | 18,000 | 15,800 | 13,700 | 11,900 | 9,000 | 6,000 | 3,600 |
| ID | 93,500 | 84,500 | 75,000 | 64,000 | 52,000 | 38,500 | 24,000 |
| ME | 15,000 | 12,800 | 11,100 | 9,400 | 7,500 | 5,000 | 2,900 |
| MI | 8,000 | 6,300 | 4,800 | 3,600 | 2,200 | 900 | |
| MN | 13,000 | 11,600 | 10,200 | 8,800 | 6,500 | 5,100 | 3,500 |
| MT | 3,500 | 3,400 | 3,350 | 2,400 | 1,900 | 500 | |
| NE | 6,300 | 5,300 | | | | | |
| NY | 2,300 | 1,600 | 1,200 | 700 | 300 | | |
| ND | 19,600 | 17,500 | 15,300 | 13,100 | 10,300 | 7,200 | 4,800 |
| OH | 200 | 100 | | | | | |
| OR | 17,000 | 14,500 | 11,800 | 9,000 | 6,200 | 3,900 | 2,100 |
| PA | 1,600 | 1,100 | 900 | 700 | 500 | | |
| WA | 50,000 | 43,000 | 36,500 | 29,000 | 22,000 | 15,500 | 8,000 |
| WI | 20,100 | 16,900 | 13,600 | 10,700 | 7,200 | 3,800 | 1,600 |
| Other Sts | | | 4,240 | 3,220 | 2,400 | 1,650 | 1,200 |
| Total 15 Sts | 271,100 | 236,700 | 203,490 | 168,020 | 128,900 | 88,550 | 51,700 |

¹ Stocks are defined as the quantity (whether sold or not) remaining in storage for all purposes and uses, including seed potatoes that are not yet moved, and shrinkage, waste, and other losses that occur after the date of each estimate.

² Missing stocks combined into "Other Sts" to avoid disclosure of individual operations.

³ Revised.

Potatoes: Shrinkage and Loss, 15 Fall Storage States, U.S. 2002-2004

| Crop Year | To Dec 1 | To Jan 1 | To Feb 1 | To Mar 1 | To Apr 1 | To May 1 | Total Jun 1 | Season |
|-----------|--------------------|--------------------|--------------------|--------------------|--------------------|--------------------|--------------------|--------------------|
| | <i>Million Cwt</i> | <i>Million Cwt</i> | <i>Million Cwt</i> | <i>Million Cwt</i> | <i>Million Cwt</i> | <i>Million Cwt</i> | <i>Million Cwt</i> | <i>Million Cwt</i> |
| 2002 | 15.5 | 18.2 | 20.5 | 22.4 | 24.2 | 25.8 | 27.2 | 29.0 |
| 2003 | 15.0 | 17.4 | 20.5 | 22.6 | 25.4 | 27.5 | 29.9 | 33.0 |
| 2004 | 15.5 | 19.1 | 22.0 | 24.8 | 27.3 | 29.7 | 32.5 | 35.4 |

Fall Potatoes: Production and Stocks 15 Storage States

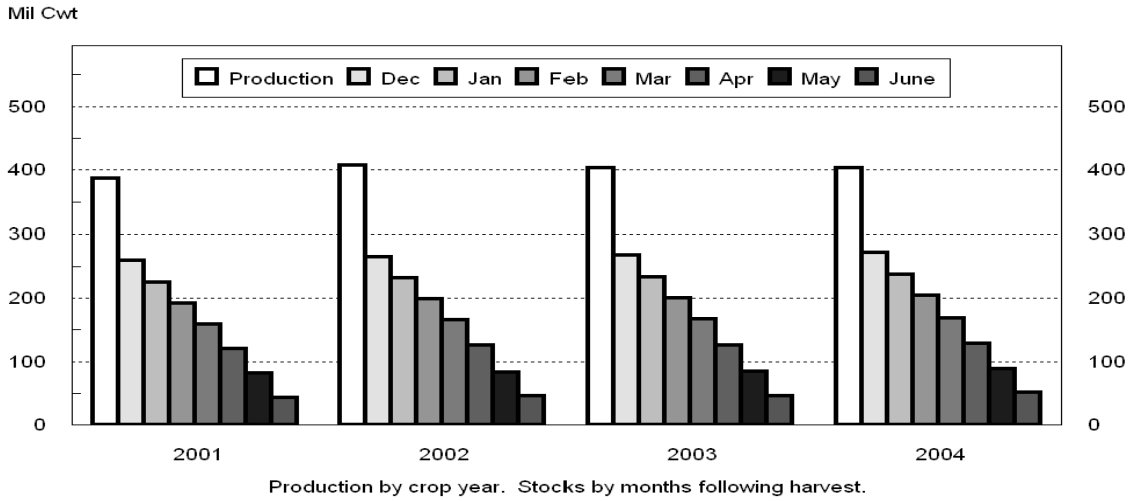

Fall Potatoes: Shrink and Loss 15 Storage States

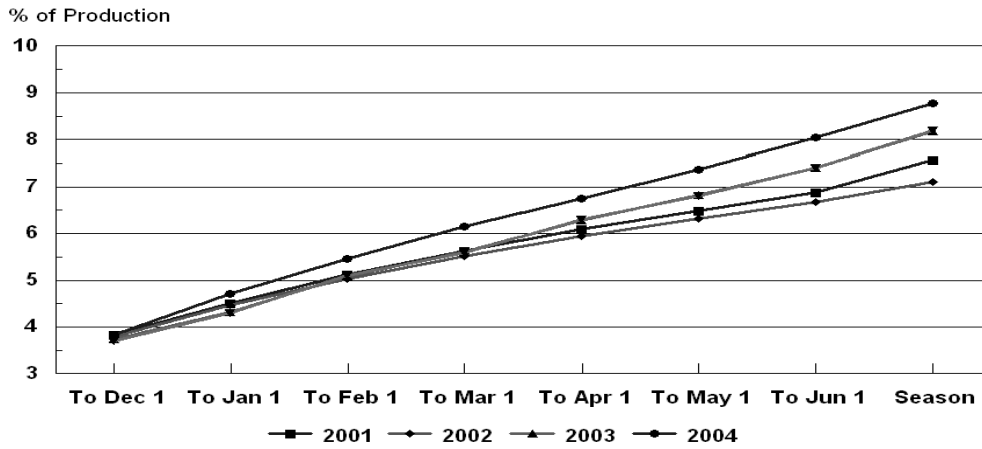

**Fall Potatoes: Farm Marketings, Selected States,
2002-2004 Marketing Years**

| State | Crop Year | Jul | Aug | Sep | Oct | Nov | Dec | Jan | Feb | Mar | Apr | May | Jun | Jul |
|-------|-----------|----------------|----------------|----------------|----------------|----------------|----------------|----------------|----------------|----------------|----------------|----------------|----------------|----------------|
| | | <i>Percent</i> | <i>Percent</i> | <i>Percent</i> | <i>Percent</i> | <i>Percent</i> | <i>Percent</i> | <i>Percent</i> | <i>Percent</i> | <i>Percent</i> | <i>Percent</i> | <i>Percent</i> | <i>Percent</i> | <i>Percent</i> |
| CA | 2002 | | | | 11 | 11 | 11 | 10 | 10 | 10 | 13 | 8 | 9 | 7 |
| | 2003 | | | | 13 | 12 | 15 | 14 | 9 | 8 | 10 | 7 | 12 | |
| | 2004 | | | | 8 | 9 | 21 | 13 | 8 | 14 | 12 | 7 | 8 | |
| CO | 2002 | | | 4 | 9 | 10 | 10 | 11 | 9 | 11 | 11 | 10 | 7 | 8 |
| | 2003 | | | 6 | 8 | 9 | 10 | 11 | 9 | 12 | 14 | 8 | 7 | 6 |
| | 2004 | | | 5 | 7 | 9 | 10 | 10 | 8 | 12 | 10 | 11 | 11 | 7 |
| ID | 2002 | | 4 | 8 | 11 | 10 | 7 | 8 | 8 | 10 | 11 | 10 | 7 | 6 |
| | 2003 | | 4 | 8 | 10 | 11 | 8 | 7 | 8 | 10 | 11 | 11 | 6 | 6 |
| | 2004 | | 6 | 9 | 10 | 11 | 7 | 6 | 6 | 9 | 10 | 9 | 10 | 7 |
| ME | 2002 | | 2 | 7 | 11 | 9 | 8 | 10 | 9 | 10 | 15 | 10 | 5 | 4 |
| | 2003 | | 1 | 5 | 11 | 8 | 9 | 10 | 10 | 11 | 15 | 10 | 6 | 4 |
| | 2004 | | 1 | 9 | 6 | 7 | 10 | 10 | 10 | 11 | 15 | 10 | 7 | 4 |
| MI | 2002 | 4 | 7 | 11 | 12 | 13 | 8 | 6 | 8 | 12 | 13 | 6 | | |
| | 2003 | 1 | 7 | 8 | 11 | 11 | 11 | 10 | 8 | 13 | 12 | 8 | | |
| | 2004 | 1 | 10 | 11 | 11 | 12 | 12 | 11 | 8 | 10 | 9 | 5 | | |
| MN | 2002 | | 9 | 9 | 9 | 7 | 8 | 7 | 9 | 7 | 10 | 12 | 8 | 5 |
| | 2003 | | 9 | 10 | 10 | 9 | 6 | 5 | 6 | 9 | 10 | 9 | 9 | 8 |
| | 2004 | | 9 | 8 | 8 | 6 | 6 | 7 | 8 | 13 | 7 | 9 | 10 | 9 |
| NY | 2002 | | 8 | 17 | 16 | 14 | 11 | 14 | 10 | 7 | 3 | | | |
| | 2003 | | 1 | 8 | 29 | 20 | 17 | 8 | 7 | 6 | 4 | | | |
| | 2004 | | 4 | 16 | 19 | 16 | 13 | 10 | 9 | 8 | 5 | | | |
| ND | 2002 | | 2 | 22 | 10 | 9 | 6 | 9 | 4 | 8 | 10 | 13 | 5 | 2 |
| | 2003 | | | 23 | 10 | 6 | 7 | 6 | 9 | 7 | 11 | 10 | 9 | 2 |
| | 2004 | | 1 | 20 | 9 | 6 | 6 | 8 | 7 | 11 | 11 | 7 | 8 | 6 |
| OR | 2002 | | 11 | 9 | 21 | 9 | 9 | 6 | 9 | 8 | 6 | 7 | 3 | 2 |
| | 2003 | | 10 | 9 | 19 | 9 | 8 | 7 | 7 | 7 | 8 | 8 | 5 | 3 |
| | 2004 | | 12 | 11 | 16 | 8 | 6 | 4 | 9 | 10 | 9 | 8 | 4 | 3 |
| PA | 2002 | | 18 | 14 | 17 | 14 | 10 | 9 | 6 | 5 | 4 | 3 | | |
| | 2003 | | 15 | 18 | 14 | 11 | 10 | 10 | 9 | 6 | 5 | 2 | | |
| | 2004 | 1 | 18 | 16 | 15 | 8 | 15 | 8 | 6 | 5 | 6 | 2 | | |
| WA | 2002 | | 17 | 12 | 19 | 9 | 5 | 5 | 7 | 6 | 6 | 7 | 6 | 1 |
| | 2003 | | 16 | 12 | 22 | 7 | 6 | 5 | 7 | 6 | 6 | 7 | 5 | 1 |
| | 2004 | | 18 | 14 | 21 | 6 | 5 | 5 | 7 | 6 | 6 | 6 | 5 | 1 |
| WI | 2002 | 1 | 7 | 12 | 12 | 12 | 9 | 9 | 8 | 12 | 10 | 6 | 2 | |
| | 2003 | 1 | 6 | 12 | 12 | 12 | 10 | 9 | 10 | 10 | 9 | 7 | 2 | |
| | 2004 | | 6 | 14 | 12 | 12 | 9 | 9 | 9 | 11 | 10 | 6 | 2 | |

All Potatoes: Farm Marketings, United States, 1995-2004

| Month | Marketing Year | | | | | | | | | |
|-------|----------------|----------------|----------------|----------------|----------------|----------------|----------------|----------------|----------------|----------------|
| | 1995 | 1996 | 1997 | 1998 | 1999 | 2000 | 2001 | 2002 | 2003 | 2004 |
| | <i>Percent</i> | <i>Percent</i> | <i>Percent</i> | <i>Percent</i> | <i>Percent</i> | <i>Percent</i> | <i>Percent</i> | <i>Percent</i> | <i>Percent</i> | <i>Percent</i> |
| Nov | 0.1 | | 0.1 | | | | 0.1 | 0.1 | 0.1 | |
| Dec | 0.1 | | 0.1 | 0.1 | | 0.2 | 0.1 | 0.1 | 0.1 | 0.1 |
| Jan | | 0.1 | 0.1 | 0.1 | 0.2 | 0.1 | 0.2 | 0.2 | 0.1 | 0.2 |
| Feb | 0.1 | 0.1 | 0.2 | 0.1 | 0.2 | 0.2 | 0.3 | 0.3 | 0.2 | 0.3 |
| Mar | 0.2 | 0.2 | 0.2 | 0.3 | 0.4 | 0.3 | 0.2 | 0.3 | 0.3 | 0.3 |
| Apr | 0.5 | 0.7 | 0.8 | 0.4 | 0.8 | 0.7 | 0.8 | 0.5 | 0.4 | 0.7 |
| May | 1.7 | 1.7 | 1.9 | 1.8 | 1.9 | 1.5 | 2.0 | 2.0 | 1.8 | 1.9 |
| Jun | 2.0 | 2.5 | 2.1 | 2.2 | 2.5 | 2.1 | 2.2 | 2.1 | 2.9 | 2.7 |
| Jul | 2.8 | 2.0 | 2.2 | 1.9 | 2.1 | 2.2 | 1.8 | 2.0 | 2.1 | 1.8 |
| Aug | 8.2 | 9.2 | 7.1 | 8.1 | 7.3 | 7.9 | 6.1 | 7.9 | 7.3 | 8.6 |
| Sep | 13.3 | 13.0 | 12.8 | 10.6 | 11.3 | 10.7 | 11.4 | 9.6 | 9.8 | 10.8 |
| Oct | 17.8 | 19.0 | 16.5 | 17.6 | 16.2 | 13.5 | 14.6 | 12.3 | 12.7 | 11.8 |
| Nov | 7.1 | 7.8 | 8.0 | 7.4 | 7.0 | 7.8 | 8.1 | 9.1 | 8.7 | 8.1 |
| Dec | 6.0 | 5.2 | 6.8 | 6.3 | 6.9 | 5.8 | 6.7 | 6.6 | 7.3 | 6.6 |
| Jan | 6.1 | 6.0 | 6.8 | 6.7 | 6.3 | 6.7 | 6.8 | 6.9 | 6.5 | 6.2 |
| Feb | 5.8 | 6.2 | 6.1 | 6.4 | 6.5 | 6.1 | 7.5 | 7.1 | 7.3 | 6.5 |
| Mar | 7.8 | 7.6 | 7.1 | 7.6 | 7.6 | 7.7 | 8.1 | 8.1 | 7.9 | 8.2 |
| Apr | 7.7 | 7.2 | 6.7 | 7.4 | 7.9 | 7.7 | 8.3 | 8.6 | 8.6 | 8.1 |
| May | 6.1 | 6.1 | 6.5 | 6.9 | 7.0 | 8.3 | 7.4 | 7.9 | 7.9 | 6.9 |
| Jun | 4.1 | 4.1 | 4.9 | 5.4 | 5.0 | 6.2 | 4.6 | 5.1 | 4.9 | 6.4 |
| Jul | 2.5 | 1.3 | 3.0 | 2.7 | 2.9 | 4.3 | 2.7 | 3.2 | 3.1 | 3.8 |
| Total | 100.0 | 100.0 | 100.0 | 100.0 | 100.0 | 100.0 | 100.0 | 100.0 | 100.0 | 100.0 |

**Potatoes: Area, Yield, Production, Farm Disposition, Price,
and Value, Alaska, 2002-2004**

| Crop Year | Area | | Yield per Cwt | Production | | | |
|-----------|---------------------|------------------|------------------|------------------|----------------|----------------------|----------------------|
| | Planted | Harvested | | | | | |
| | <i>Acres</i> | <i>Acres</i> | <i>Cwt</i> | <i>Cwt</i> | | | |
| 2002 | 910 | 850 | 181 | 154,000 | | | |
| 2003 | 930 | 800 | 210 | 168,000 | | | |
| 2004 | 870 | 810 | 219 | 177,000 | | | |
| | Total Used for Seed | Farm Disposition | | | Price per Cwt | Value | |
| | | Where Grown | | Sold | | Prod | Sales |
| | | Seed Feed, Home | Shrink and Loss | | | | |
| | <i>1,000 Cwt</i> | <i>1,000 Cwt</i> | <i>1,000 Cwt</i> | <i>1,000 Cwt</i> | <i>Dollars</i> | <i>1,000 Dollars</i> | <i>1,000 Dollars</i> |
| 2002 | 19.0 | 26.0 | 21.0 | 107.0 | 20.00 | 3,080 | 2,140 |
| 2003 | 17.0 | 18.0 | 45.0 | 105.0 | 19.70 | 3,310 | 2,069 |
| 2004 | 17.0 | 18.0 | 43.0 | 116.0 | 19.60 | 3,469 | 2,274 |

**Potatoes: Total Stocks Held by Growers and Local Dealers,
Alaska, 2002-2004**

| Crop Year | Oct 1 Current Year | Dec 1 Current Year | Jan 1 Following Year | Feb 1 Following Year |
|-----------|----------------------|----------------------|----------------------|----------------------|
| | <i>1,000 Cwt</i> | <i>1,000 Cwt</i> | <i>1,000 Cwt</i> | <i>1,000 Cwt</i> |
| 2002 | 135.0 | 116.0 | 101.0 | 79.0 |
| 2003 | 147.0 | 110.0 | 90.0 | 71.0 |
| 2004 | 154.0 | 137.0 | 126.0 | 114.0 |
| | Mar 1 Following Year | Apr 1 Following Year | May 1 Following Year | Jun 1 Following Year |
| | <i>1,000 Cwt</i> | <i>1,000 Cwt</i> | <i>1,000 Cwt</i> | <i>1,000 Cwt</i> |
| 2002 | 68.0 | 52.0 | 38.0 | 13.0 |
| 2003 | 62.0 | 52.0 | 32.0 | 11.0 |
| 2004 | 106.0 | 93.0 | 70.0 | 43.0 |

**Potatoes: Marketing Year Average Price Received,
by States and United States, 2003 and 2004 ¹**

| State | 2003 | 2004 | State | 2003 | 2004 |
|------------|------------------------|------------------------|-----------------|------------------------|------------------------|
| | <i>Dollars per Cwt</i> | <i>Dollars per Cwt</i> | | <i>Dollars per Cwt</i> | <i>Dollars per Cwt</i> |
| AL | 9.25 | 6.60 | NV | 4.25 | 4.05 |
| AK | 19.70 | 19.60 | NJ | 5.70 | 5.50 |
| AZ | 10.20 | 12.40 | NM | 4.80 | 5.30 |
| CA - All | 14.80 | 14.30 | NY | 9.65 | 8.25 |
| Winter | 26.70 | 22.70 | NC | 5.85 | 5.95 |
| Spring | 12.60 | 13.40 | ND - All | 5.45 | 5.80 |
| Summer | 16.40 | 14.50 | Fresh | 4.70 | 6.10 |
| Fall | 9.20 | 7.95 | Processing | 5.50 | 5.65 |
| CO - All | 4.60 | 4.70 | OH | 6.80 | 7.35 |
| Fresh | 4.55 | 4.70 | OR | 5.35 | 5.10 |
| DE | 9.50 | 7.00 | PA | 7.05 | 7.45 |
| FL | 13.80 | 10.60 | RI | 7.00 | 7.65 |
| ID - All | 4.40 | 4.25 | SD ² | 7.10 | |
| Fresh | 3.85 | 3.40 | TX | 10.40 | 8.50 |
| Processing | 4.30 | 4.50 | UT ² | 11.10 | |
| IL | 5.10 | 5.05 | VA | 7.80 | 7.90 |
| IN | 6.00 | 6.10 | WA - All | 5.25 | 4.90 |
| KS | 4.75 | 7.05 | Processing | 4.80 | 4.60 |
| ME | 6.05 | 6.50 | WI - All | 5.70 | 5.75 |
| MD | 8.80 | 7.85 | Fresh | 4.90 | 4.90 |
| MA | 6.00 | 6.60 | Processing | 6.00 | 6.25 |
| MI | 7.05 | 6.95 | | | |
| MN | 5.05 | 5.45 | US - All | 5.89 | 5.67 |
| MO | 5.75 | 5.45 | Fresh | 7.32 | 6.76 |
| MT | 7.60 | 7.50 | Processing | 5.10 | 5.06 |
| NE | 5.05 | 5.20 | | | |

¹ State Marketing Year Average Prices are computed by weighting State monthly prices by estimated sales for the month during the crop year. U.S. Marketing Year Average Price is computed by weighting State Marketing Year Average Prices by estimate sales for the crop year.

² Estimates discontinued in 2004.

**Potatoes: Prices Received by Farmers, Monthly
by State and United States, 2003 ¹**

| State | Jan | Feb | Mar | Apr | May | Jun |
|------------|------------------------|------------------------|------------------------|------------------------|------------------------|------------------------|
| | <i>Dollars per Cwt</i> | <i>Dollars per Cwt</i> | <i>Dollars per Cwt</i> | <i>Dollars per Cwt</i> | <i>Dollars per Cwt</i> | <i>Dollars per Cwt</i> |
| AL | | | | | | 10.10 |
| AZ | | | | 12.30 | 9.15 | 9.20 |
| CA - All | 18.40 | 15.80 | 16.20 | 19.90 | 14.60 | 11.40 |
| Winter | 25.60 | 23.40 | 23.80 | 29.00 | | |
| Spring | | | | | 16.20 | 11.80 |
| Summer | | | | | | |
| Fall | 8.80 | 8.70 | 8.60 | 7.95 | 7.40 | 6.95 |
| CO - All | 7.00 | 6.60 | 6.80 | 6.10 | 5.10 | 4.15 |
| Fresh | 7.60 | 7.05 | 6.85 | 6.05 | 5.60 | 4.60 |
| FL | | 27.50 | 23.50 | 14.00 | 12.10 | 11.10 |
| ID - All | 4.75 | 4.60 | 4.85 | 5.40 | 5.00 | 4.00 |
| Fresh | 5.20 | 4.60 | 4.10 | 4.70 | 3.60 | 3.30 |
| Processing | 4.50 | 4.60 | 4.40 | 4.50 | 4.00 | 4.30 |
| ME | 7.10 | 7.10 | 7.45 | 8.10 | 8.15 | 7.40 |
| MI | 7.75 | 8.10 | 8.70 | 9.10 | 9.30 | |
| MN | 5.70 | 5.30 | 5.80 | 6.30 | 5.00 | 4.40 |
| NY | 9.85 | 10.20 | 10.90 | 10.20 | | |
| NC | | | | | | 6.00 |
| ND - All | 6.60 | 6.15 | 5.95 | 6.95 | 6.90 | 6.10 |
| Fresh | 11.20 | 8.35 | 7.05 | 5.65 | 4.70 | 3.50 |
| Processing | 4.70 | 5.15 | 5.00 | 5.55 | 6.40 | 6.35 |
| OH | 8.15 | 8.65 | 8.30 | | | |
| OR | 6.15 | 5.60 | 6.85 | 7.25 | 6.70 | 5.40 |
| PA | 9.85 | 11.80 | 10.20 | 11.20 | 9.85 | |
| TX | | | | | 9.45 | 9.15 |
| VA | | | | | | 7.60 |
| WA - All | 6.30 | 6.15 | 6.10 | 6.15 | 5.55 | 5.25 |
| Processing | 5.75 | 5.60 | 5.60 | 5.60 | 5.60 | 5.50 |
| WI - All | 6.75 | 7.40 | 7.20 | 7.05 | 6.35 | 5.90 |
| Fresh | 6.25 | 7.30 | 6.40 | 5.70 | 5.40 | 5.80 |
| Processing | 7.30 | 6.75 | 6.95 | 7.00 | 6.45 | 6.00 |
| US - All | 6.44 | 6.47 | 6.79 | 6.99 | 6.94 | 6.67 |
| Fresh | 8.09 | 8.54 | 8.58 | 8.80 | 9.09 | 9.16 |
| Processing | 5.38 | 5.32 | 5.28 | 5.33 | 5.59 | 5.60 |

See footnote(s) at end of table.

--continued

**Potatoes: Prices Received by Farmers, Monthly
by State and United States, 2003 ¹ (continued)**

| State | Jul | Aug | Sep | Oct | Nov | Dec |
|------------|------------------------|------------------------|------------------------|------------------------|------------------------|------------------------|
| | <i>Dollars per Cwt</i> | <i>Dollars per Cwt</i> | <i>Dollars per Cwt</i> | <i>Dollars per Cwt</i> | <i>Dollars per Cwt</i> | <i>Dollars per Cwt</i> |
| AL | 8.45 | 8.10 | | | | |
| AZ | 11.70 | | | | | |
| CA - All | 12.90 | 17.10 | 14.70 | 9.85 | 12.40 | 14.30 |
| Winter | | | | | 23.70 | 20.40 |
| Spring | 11.80 | | | | | |
| Summer | 18.60 | 17.10 | 14.70 | 12.50 | | |
| Fall | 6.70 | | | 9.35 | 9.55 | 8.95 |
| CO - All | 5.05 | 4.00 | 4.65 | 5.00 | 5.00 | 4.65 |
| Fresh | 5.60 | 3.75 | 4.80 | 5.40 | 5.20 | 4.70 |
| FL | | | | | | |
| ID - All | 3.70 | 4.80 | 4.30 | 4.20 | 4.30 | 4.10 |
| Fresh | 2.40 | 5.00 | 4.20 | 4.00 | 4.50 | 3.70 |
| Processing | 4.60 | 4.70 | 4.30 | 4.30 | 4.20 | 4.30 |
| ME | 7.15 | 6.00 | 5.25 | 5.45 | 5.85 | 5.70 |
| MI | 8.25 | 5.65 | 5.40 | 5.30 | 6.70 | 7.05 |
| MN | 4.55 | 5.90 | 4.90 | 5.00 | 4.90 | 5.15 |
| NY | | 11.00 | 11.20 | 10.10 | 9.40 | 9.10 |
| NC | 5.65 | | | | | |
| ND - All | 6.00 | | 5.30 | 5.00 | 5.00 | 5.30 |
| Fresh | | | 5.00 | 4.90 | 5.15 | 4.80 |
| Processing | 6.00 | | 5.30 | 5.00 | 4.80 | 5.20 |
| OH | 10.80 | 7.30 | 7.40 | 6.30 | 7.30 | 6.35 |
| OR | 4.50 | 4.80 | 4.45 | 4.50 | 5.25 | 5.45 |
| PA | | 6.60 | 6.50 | 6.65 | 7.40 | 7.60 |
| TX | 12.00 | 10.90 | 11.40 | | | |
| VA | 8.10 | 6.65 | | | | |
| WA - All | 4.70 | 5.25 | 4.50 | 4.45 | 5.20 | 5.70 |
| Processing | 6.35 | 4.65 | 4.20 | 4.20 | 4.60 | 5.20 |
| WI - All | | 5.80 | 5.15 | 5.35 | 5.45 | 5.95 |
| Fresh | | 6.00 | 5.65 | 5.80 | 5.70 | 5.15 |
| Processing | | 5.50 | 4.80 | 5.00 | 5.30 | 6.35 |
| US - All | 6.84 | 5.57 | 5.24 | 5.03 | 5.42 | 5.76 |
| Fresh | 8.96 | 8.04 | 7.08 | 6.95 | 6.70 | 6.52 |
| Processing | 5.39 | 4.69 | 4.64 | 4.52 | 4.85 | 5.31 |

¹ Monthly prices refer to all potatoes sold in a given month regardless of the year harvested.

**Potatoes: Prices Received by Farmers, Monthly
by State and United States, 2004 ¹**

| State | Jan | Feb | Mar | Apr | May | Jun |
|------------|------------------------|------------------------|------------------------|------------------------|------------------------|------------------------|
| | <i>Dollars per Cwt</i> | <i>Dollars per Cwt</i> | <i>Dollars per Cwt</i> | <i>Dollars per Cwt</i> | <i>Dollars per Cwt</i> | <i>Dollars per Cwt</i> |
| AL | | | | | | 7.30 |
| AZ | | | | 17.80 | 10.90 | 9.80 |
| CA - All | 15.60 | 17.30 | 21.10 | 21.00 | 14.20 | 12.40 |
| Winter | 20.20 | 20.20 | 29.70 | 25.20 | | |
| Spring | | | | | 14.60 | 12.80 |
| Summer | | | | | | |
| Fall | 8.95 | 8.90 | 9.15 | 9.55 | 9.40 | 9.15 |
| CO - All | 4.95 | 4.70 | 5.00 | 4.65 | 4.00 | 3.70 |
| Fresh | 4.80 | 4.60 | 4.35 | 4.20 | 4.15 | 3.95 |
| FL | | 20.50 | 25.00 | 14.50 | 8.15 | 7.65 |
| ID - All | 4.10 | 4.05 | 4.30 | 4.95 | 5.00 | 4.05 |
| Fresh | 3.70 | 3.40 | 3.80 | 3.70 | 3.60 | 3.50 |
| Processing | 4.30 | 4.40 | 4.00 | 4.40 | 4.50 | 4.30 |
| ME | 5.80 | 5.70 | 6.10 | 6.30 | 6.75 | 7.05 |
| MI | 7.15 | 7.40 | 7.90 | 8.60 | 8.65 | |
| MN | 5.15 | 5.05 | 5.05 | 5.15 | 4.95 | 4.70 |
| NY | 8.95 | 8.90 | 9.45 | 9.30 | | |
| NC | | | | | | 5.95 |
| ND - All | 5.80 | 5.60 | 5.90 | 5.70 | 5.60 | 5.70 |
| Fresh | 5.40 | 5.15 | 4.60 | 4.00 | 3.15 | 3.15 |
| Processing | 5.90 | 5.60 | 6.00 | 5.70 | 5.85 | 5.80 |
| OH | 6.40 | 6.00 | 5.10 | 8.70 | | |
| OR | 5.30 | 5.60 | 6.70 | 6.65 | 6.40 | 5.65 |
| PA | 7.80 | 7.35 | 7.00 | 7.30 | 8.30 | |
| TX | | | | | 7.20 | 7.55 |
| VA | | | | | | 7.00 |
| WA - All | 5.85 | 5.75 | 5.80 | 6.25 | 5.60 | 5.95 |
| Processing | 5.15 | 5.40 | 5.45 | 5.65 | 5.40 | 5.45 |
| WI - All | 5.60 | 6.25 | 5.70 | 6.10 | 6.15 | 5.15 |
| Fresh | 4.10 | 3.80 | 3.80 | 3.85 | 3.30 | 3.30 |
| Processing | 6.40 | 7.25 | 6.40 | 7.30 | 8.00 | 7.00 |
| US - All | 5.70 | 5.87 | 6.09 | 6.62 | 6.47 | 6.47 |
| Fresh | 6.26 | 6.68 | 7.20 | 7.82 | 7.76 | 9.04 |
| Processing | 5.29 | 5.24 | 5.24 | 5.54 | 5.64 | 5.54 |

See footnote(s) at end of table.

--continued

**Potatoes: Prices Received by Farmers, Monthly
by State and United States, 2004 ¹ (continued)**

| State | Jul | Aug | Sep | Oct | Nov | Dec |
|------------|------------------------|------------------------|------------------------|------------------------|------------------------|------------------------|
| | <i>Dollars per Cwt</i> | <i>Dollars per Cwt</i> | <i>Dollars per Cwt</i> | <i>Dollars per Cwt</i> | <i>Dollars per Cwt</i> | <i>Dollars per Cwt</i> |
| AL | 6.10 | 6.25 | | | | |
| AZ | | | | | | |
| CA - All | 13.20 | 14.30 | 15.00 | 9.20 | 9.40 | 9.65 |
| Winter | | | | | 16.40 | 16.40 |
| Spring | 13.00 | | | | | |
| Summer | 13.80 | 14.30 | 15.00 | 15.10 | | |
| Fall | | | | 7.65 | 7.85 | 7.90 |
| CO - All | 3.50 | 7.05 | 6.00 | 5.40 | 4.80 | 4.55 |
| Fresh | 3.80 | 7.15 | 6.55 | 5.80 | 4.85 | 4.55 |
| FL | | | | | | |
| ID - All | 4.00 | 5.05 | 4.40 | 4.10 | 4.15 | 3.90 |
| Fresh | 3.50 | 5.50 | 4.20 | 3.30 | 3.60 | 3.50 |
| Processing | 4.30 | 4.90 | 4.50 | 4.50 | 4.40 | 4.10 |
| ME | 7.05 | 5.90 | 5.15 | 5.65 | 6.15 | 6.35 |
| MI | 7.35 | 5.80 | 5.50 | 5.80 | 6.80 | 6.95 |
| MN | 4.75 | 6.15 | 6.15 | 5.65 | 5.70 | 5.55 |
| NY | | 9.20 | 9.20 | 8.90 | 7.35 | 7.35 |
| NC | 5.90 | | | | | |
| ND - All | 5.60 | 5.70 | 5.20 | 5.35 | 5.85 | 5.95 |
| Fresh | | 9.40 | 6.20 | 6.10 | 6.15 | 6.40 |
| Processing | 5.60 | 5.40 | 5.00 | 5.00 | 5.65 | 5.70 |
| OH | 10.50 | 7.65 | 6.70 | 7.30 | 7.60 | 7.10 |
| OR | 5.45 | 4.60 | 4.35 | 4.35 | 4.70 | 4.95 |
| PA | 7.60 | 6.75 | 6.80 | 7.20 | 7.20 | 7.90 |
| TX | 8.95 | 8.50 | 11.00 | | | |
| VA | 8.20 | 7.05 | | | | |
| WA - All | 5.55 | 5.10 | 4.45 | 4.25 | 4.75 | 5.20 |
| Processing | 6.20 | 4.45 | 4.15 | 4.10 | 4.55 | 5.10 |
| WI - All | | 6.25 | 5.50 | 4.70 | 5.10 | 5.80 |
| Fresh | | 7.10 | 5.90 | 4.20 | 4.80 | 5.40 |
| Processing | | 5.00 | 5.15 | 5.50 | 5.50 | 6.15 |
| US - All | 6.44 | 5.46 | 5.32 | 4.70 | 5.02 | 5.36 |
| Fresh | 9.07 | 7.77 | 7.25 | 5.34 | 5.08 | 5.56 |
| Processing | 5.30 | 4.62 | 4.64 | 4.50 | 4.98 | 5.23 |

¹ Monthly prices refer to all potatoes sold in a given month regardless of the year harvested.

Fall Potatoes: Percent of Varieties Planted, 2003-2004

The National Agricultural Statistics Service conducts variety surveys in 8 States, accounting for 88 percent and 89 percent of the U.S. fall potato production for the 2003 and 2004 crops, respectively. Colorado data are from a growers potato variety survey. The remaining 7 States conduct objective yield surveys where all producing areas are sampled in proportion to planted acreage. Variety data are actual percentages from these surveys.

Fall Potatoes: Percent of Major Varieties Planted, Selected States and 8 States Total, 2003 Crop

| State and Varieties | Pct. of Planted Acres | State and Varieties | Pct. of Planted Acres |
|---------------------|-----------------------|---------------------|-----------------------|
| CO | | MN | |
| R Norkotah | 60.7 | R Burbank | 50.7 |
| R Nugget | 9.0 | Norland | 21.8 |
| Centennial R | 6.6 | Red Pontiac | 3.2 |
| Yukon Gold | 4.1 | Shepody | 3.0 |
| Molli | 2.4 | NorValley | 2.7 |
| Silverton R | 2.0 | Cascade | 2.4 |
| Durango Red | 1.2 | Alturas | 2.3 |
| Keystone R | 1.0 | Sangre | 1.9 |
| Other | 13.0 | Dakota Rose | 1.5 |
| Total | 100.0 | Goldrush | 1.5 |
| ID | | R Norkotah | 1.3 |
| R Burbank | 69.2 | Dakota Pearl | 1.0 |
| Ranger R | 12.9 | NorDonna | 1.0 |
| R Norkotah | 10.1 | Other | 5.7 |
| Shepody | 1.3 | Total | 100.0 |
| Alturas | 1.2 | ND | |
| Other | 5.3 | R Burbank | 42.4 |
| Total | 100.0 | Shepody | 13.4 |
| ME | | Norland | 8.6 |
| R Burbank | 33.2 | Frito-Lay | 6.7 |
| Frito-Lay | 11.9 | Dakota Pearl | 4.9 |
| Shepody | 9.8 | Ranger R | 4.1 |
| Ontario | 8.3 | Red LaSoda | 3.3 |
| Superior | 6.1 | NorValley | 3.0 |
| R Norkotah | 4.4 | Red Pontiac | 2.4 |
| Atlantic | 3.5 | Atlantic | 2.0 |
| Katahdin | 2.5 | Ivory Crisp | 1.7 |
| Norwis | 2.4 | Snowden | 1.6 |
| Snowden | 2.2 | La Rouge | 1.4 |
| Yukon Gold | 2.0 | Alturas | 1.3 |
| Norland | 1.9 | Other | 3.2 |
| Reba | 1.7 | Total | 100.0 |
| Goldrush | 1.6 | | |
| Chieftain | 1.4 | | |
| Other | 7.1 | | |
| Total | 100.0 | | |

--continued

**Fall Potatoes: Percent of Major Varieties Planted,
Selected States and 8 States Total, 2003 Crop (Continued)**

| State and Varieties | Pct. of Planted Acres | State and Varieties | Pct. of Planted Acres |
|---------------------|-----------------------|---------------------|-----------------------|
| OR | | TOTAL(8 States) | |
| R Norkotah | 25.6 | R Burbank | 45.4 |
| R Burbank | 22.3 | R Norkotah | 12.7 |
| Ranger R | 15.4 | Ranger R | 10.0 |
| Shepody | 13.3 | Shepody | 5.3 |
| Frito-Lay | 10.7 | Norland | 3.6 |
| Alturas | 5.0 | Frito-Lay | 3.5 |
| Atlantic | 4.1 | Umatilla R | 1.6 |
| Other | 3.6 | Alturas | 1.2 |
| | | Snowden | 1.2 |
| Total | 100.0 | Goldrush | 1.2 |
| WA | | Atlantic | 0.9 |
| R Burbank | 34.9 | Chieftain | 0.8 |
| Ranger R | 22.1 | Yukon Gold | 0.8 |
| R Norkotah | 11.1 | Superior | 0.8 |
| Shepody | 9.3 | Dakota Pearl | 0.7 |
| Umatilla R | 8.2 | NorValley | 0.7 |
| Chieftain | 4.0 | Silverton R | 0.7 |
| Alturas | 1.5 | Red Pontiac | 0.7 |
| Yukon Gold | 1.4 | R Nugget | 0.6 |
| Cascade | 1.1 | Ontario | 0.6 |
| Rosara | 1.0 | Red LaSoda | 0.6 |
| Other | 5.4 | Centennial R | 0.5 |
| | | Cascade | 0.3 |
| Total | 100.0 | Gem R | 0.2 |
| WI | | Ivory Crisp | 0.2 |
| R Burbank | 20.7 | La Rouge | 0.2 |
| Frito-Lay | 19.1 | Sangre | 0.2 |
| R Norkotah | 15.0 | CalWhite | 0.2 |
| Goldrush | 9.6 | Rosara | 0.2 |
| Norland | 8.6 | Katahdin | 0.2 |
| Snowden | 7.9 | Molli | 0.2 |
| Silverton R | 6.2 | Norwis | 0.2 |
| Superior | 4.3 | NorDonna | 0.2 |
| Atlantic | 2.2 | Chipeta | 0.1 |
| Pike | 1.9 | Reba | 0.1 |
| Ranger R | 1.5 | Viking | 0.1 |
| Shepody | 1.1 | Amisk | 0.1 |
| Other | 1.9 | Dakota Rose | 0.1 |
| | | German Butterball | 0.1 |
| Total | 100.0 | Pike | 0.1 |
| | | Durango Red | 0.1 |
| | | Keystone R | 0.1 |
| | | Monona | 0.1 |
| | | La Chipper | 0.1 |
| | | Andover | 0.1 |
| | | Mainstay | 0.1 |
| | | Summit | 0.1 |
| | | Other | 2.2 |
| | | Total | 100.0 |

**Fall Potatoes: Percent of Major Varieties Planted,
Selected States and 8 States Total, 2004 Crop**

| State and Varieties | Pct. of Planted Acres | State and Varieties | Pct. of Planted Acres |
|---------------------|-----------------------|---------------------|-----------------------|
| CO | | MN | |
| R Norkotah | 57.6 | R Burbank | 51.2 |
| Yukon Gold | 9.0 | Norland | 23.2 |
| R Nugget | 7.8 | Yukon Gold | 3.6 |
| Centennial R | 7.1 | Shepody | 2.9 |
| Rio Grande R | 3.4 | Red Pontiac | 2.6 |
| Keystone R | 1.1 | Dakota Pearl | 2.5 |
| Other | 14.0 | Cascade | 2.4 |
| | | Dakota Rose | 2.1 |
| Total | 100.0 | Sangre | 1.6 |
| | | R Norkotah | 1.5 |
| ID | | Atlantic | 1.3 |
| R Burbank | 63.3 | Goldrush | 1.2 |
| R Norkotah | 14.2 | Other | 3.9 |
| Ranger R | 12.5 | | |
| Alturas | 2.9 | Total | 100.0 |
| Shepody | 1.7 | | |
| Other | 5.4 | ND | |
| Total | 100.0 | R Burbank | 40.0 |
| | | Shepody | 16.5 |
| ME | | Frito-Lay | 14.7 |
| R Burbank | 36.7 | Norland | 8.3 |
| Frito-Lay | 11.5 | Ranger R | 4.2 |
| Shepody | 9.3 | Dakota Pearl | 4.1 |
| Ontario | 5.5 | NorValley | 2.2 |
| Yukon Gold | 3.3 | Red Pontiac | 1.8 |
| Superior | 3.0 | Red LaSoda | 1.8 |
| R Norkotah | 3.0 | Alturas | 1.2 |
| Atlantic | 3.0 | Sangre | 1.0 |
| Katahdin | 2.5 | Other | 4.2 |
| Norland | 2.5 | | |
| Snowden | 2.3 | Total | 100.0 |
| Norwis | 2.2 | | |
| Goldrush | 1.9 | | |
| Reba | 1.7 | | |
| Monona | 1.7 | | |
| Chieftain | 1.3 | | |
| Centennial R | 1.2 | | |
| Mainstay | 1.0 | | |
| Other | 6.4 | | |
| Total | 100.0 | | |

--continued

**Fall Potatoes: Percent of Major Varieties Planted,
Selected States and 8 States Total, 2004 Crop (Continued)**

| State and Varieties | Pct. of Planted Acres | State and Varieties | Pct. of Planted Acres |
|---------------------|-----------------------|---------------------|-----------------------|
| OR | | TOTAL(8 States) | |
| Ranger R | 31.3 | R Burbank | 43.7 |
| R Burbank | 22.8 | R Norkotah | 14.3 |
| R Norkotah | 16.3 | Ranger R | 10.0 |
| Shepody | 10.3 | Shepody | 5.3 |
| Alturas | 7.2 | Frito-Lay | 4.8 |
| Frito-Lay | 6.0 | Norland | 3.5 |
| Yukon Gold | 1.1 | Alturas | 2.2 |
| Other | 5.0 | Umatilla R | 2.0 |
| | | Yukon Gold | 1.6 |
| Total | 100.0 | Goldrush | 1.0 |
| WA | | Superior | 0.7 |
| R Burbank | 34.7 | Dakota Pearl | 0.6 |
| Ranger R | 18.5 | Centennial R | 0.6 |
| R Norkotah | 12.9 | R Nugget | 0.6 |
| Umatilla R | 10.7 | Snowden | 0.6 |
| Shepody | 8.2 | Atlantic | 0.5 |
| Alturas | 3.5 | Chieftain | 0.5 |
| Chieftain | 2.4 | Silverton R | 0.4 |
| Frito-Lay | 1.8 | Red LaSoda | 0.4 |
| Yukon Gold | 1.5 | Ontario | 0.4 |
| Pike | 1.0 | Red Pontiac | 0.3 |
| Other | 4.8 | NorValley | 0.3 |
| | | Pike | 0.3 |
| Total | 100.0 | Cascade | 0.3 |
| WI | | Gem R | 0.2 |
| R Burbank | 23.3 | Rio Grande R | 0.2 |
| Frito-Lay | 18.4 | Sangre | 0.2 |
| R Norkotah | 16.7 | CalWhite | 0.2 |
| Norland | 11.7 | Katahdin | 0.2 |
| Goldrush | 10.7 | Norwis | 0.2 |
| Superior | 6.0 | Monona | 0.1 |
| Silverton R | 5.1 | Reba | 0.1 |
| Snowden | 2.6 | NorDonna | 0.1 |
| Atlantic | 1.3 | Dakota Rose | 0.1 |
| Pike | 1.2 | Chipeta | 0.1 |
| Other | 3.0 | Viking | 0.1 |
| | | Keystone R | 0.1 |
| Total | 100.0 | Ivory Crisp | 0.1 |
| | | Mainstay | 0.1 |
| | | Kennebec | 0.1 |
| | | Kanona | 0.1 |
| | | La Chipper | 0.1 |
| | | Molli | 0.1 |
| | | Amisk | 0.1 |
| | | Andover | 0.1 |
| | | Other | 2.4 |
| | | Total | 100.0 |

**Fall Potatoes: Percent of Acreage Planted by Type of Potatoes,
11 Major States, 2003-2004 ¹**

| State | Potato Types | | | | | |
|-------|----------------|----------------|----------------|----------------|----------------|----------------|
| | Reds | | Whites | | Russets | |
| | 2003 | 2004 | 2003 | 2004 | 2003 | 2004 |
| | <i>Percent</i> | <i>Percent</i> | <i>Percent</i> | <i>Percent</i> | <i>Percent</i> | <i>Percent</i> |
| CO | 5 | 5 | 12 | 13 | 83 | 82 |
| ID | 2 | 2 | 3 | 3 | 95 | 95 |
| ME | 4 | 5 | 56 | 51 | 40 | 44 |
| MI | 4 | 3 | 83 | 84 | 13 | 13 |
| MN | 28 | 23 | 11 | 11 | 61 | 66 |
| NY | | 5 | 100 | 90 | | 5 |
| ND | 20 | 17 | 39 | 39 | 41 | 44 |
| OR | 2 | 4 | 26 | 22 | 72 | 74 |
| PA | | 4 | 100 | 96 | | |
| WA | 6 | 3 | 9 | 9 | 85 | 88 |
| WI | 10 | 11 | 38 | 32 | 52 | 57 |
| Total | 7 | 6 | 23 | 21 | 70 | 73 |

¹ Predominant type shown may include small portion of other type(s) constituting less than 1 percent of State's total. Yellow flesh potatoes are reported under white types. Blue types are reported under red types.

**Fall Potatoes: Acres Planted for Certified Seed Potatoes,
by State and Total, 2003-2004 ¹**

| State | 2003 Crop | | | 2004 Crop | | |
|-----------------|---------------------------|--------------|-------------------|---------------------------|-----------|-------------------|
| | Entered for Certification | Certified | Percent Certified | Entered for Certification | Certified | Percent Certified |
| | <i>Acres</i> | <i>Acres</i> | | | | |
| AK | 175 | 171 | 98 | 130 | 86 | 66 |
| CA | 560 | 558 | 100 | 557 | 524 | 94 |
| CO | 15,700 | 13,197 | 84 | 14,884 | 12,345 | 83 |
| ID | 40,275 | 40,271 | 100 | 36,924 | 36,729 | 99 |
| ME | 15,146 | 14,869 | 98 | 13,533 | 13,523 | 100 |
| MI | 2,600 | 2,570 | 99 | 2,300 | 2,221 | 97 |
| MN | 12,732 | 11,568 | 91 | 10,552 | 10,100 | 96 |
| MT | 9,720 | 9,716 | 100 | 9,758 | 9,758 | 100 |
| NE | 6,560 | 4,873 | 74 | 6,592 | 5,592 | 85 |
| NY | 994 | 950 | 96 | 786 | 785 | 100 |
| ND | 20,200 | 18,825 | 93 | 16,746 | 16,600 | 99 |
| OR | 3,061 | 3,058 | 100 | 3,216 | 3,216 | 100 |
| PA | 235 | 216 | 92 | 284 | 284 | 100 |
| SD ² | 972 | | | | | |
| WA | 2,710 | 2,709 | 100 | 2,490 | 2,488 | 100 |
| WI | 9,300 | 8,958 | 96 | 8,515 | 8,150 | 96 |
| Total | 140,940 | 132,509 | 94 | 127,267 | 122,401 | 96 |

¹ Data supplied by State seed certification officials.

² Acres certified not available for the 2003 crop. Estimates discontinued in 2004.

2004 Potato Objective Yield Survey

The National Agricultural Statistics Service conducted potato objective yield surveys in the 7 major fall producing States in 2004. These 7 States account for 83 percent of the fall potato production. Sample plots were located in potato fields that were selected on a random basis using a scientifically designed sampling procedure. Field workers recorded counts and measurements. Survey data from the objective yield counts are presented in the following two tables. They are provided to show information about the crop and trends in production.

Potatoes: Harvest Loss by Type, Seven Objective Yield States, 2003-2004^{1 2}

| State | Crop Year | Reds | Whites | Russets | All Types |
|-------|-----------|---------------------|---------------------|---------------------|---------------------|
| | | <i>Cwt per Acre</i> | <i>Cwt per Acre</i> | <i>Cwt per Acre</i> | <i>Cwt per Acre</i> |
| ID | 2003 | 18 | 30 | 27 | 27 |
| | 2004 | | | 25 | 25 |
| ME | 2003 | | 15 | 22 | 17 |
| | 2004 | | 23 | 30 | 25 |
| MN | 2003 | 17 | 22 | 29 | 24 |
| | 2004 | 28 | 21 | 27 | 26 |
| ND | 2003 | 10 | 24 | 26 | 24 |
| | 2004 | | 21 | 32 | 25 |
| OR | 2003 | | 12 | 19 | 17 |
| | 2004 | | 14 | 30 | 27 |
| WA | 2003 | | 23 | 34 | 31 |
| | 2004 | | 14 | 26 | 24 |
| WI | 2003 | | 18 | 14 | 16 |
| | 2004 | | 10 | 24 | 18 |

¹ Potatoes left in the field at time of harvest. Based on counts in potato fields selected for postharvest samples.

² Missing data represents insufficient number of samples.

Potatoes: Number of Hills by Type, Seven Objective Yield States, 2003-2004^{1 2}

| State | Crop Year | Reds | | Whites | | Russets | |
|-------|-----------|-------------------|------------------------|-------------------|------------------------|-------------------|------------------------|
| | | Number of Samples | Avg No. Hills per Acre | Number of Samples | Avg No. Hills per Acre | Number of Samples | Avg No. Hills per Acre |
| ID | 2003 | 4 | 14,819 | 9 | 12,621 | 268 | 12,480 |
| | 2004 | 4 | 16,372 | 13 | 12,747 | 259 | 12,628 |
| ME | 2003 | 4 | 13,060 | 84 | 13,235 | 66 | 9,731 |
| | 2004 | 6 | 12,598 | 77 | 13,495 | 62 | 10,012 |
| MN | 2003 | 47 | 13,364 | 13 | 11,642 | 81 | 11,458 |
| | 2004 | 34 | 13,649 | 18 | 11,700 | 82 | 12,601 |
| ND | 2003 | 23 | 10,653 | 50 | 10,055 | 64 | 11,106 |
| | 2004 | 19 | 11,435 | 58 | 11,134 | 68 | 12,007 |
| OR | 2003 | | | 32 | 13,267 | 75 | 13,928 |
| | 2004 | 3 | 9,585 | 19 | 14,917 | 79 | 13,995 |
| WA | 2003 | 10 | 15,489 | 29 | 14,570 | 133 | 14,931 |
| | 2004 | 6 | 17,155 | 26 | 16,739 | 146 | 15,306 |
| WI | 2003 | 9 | 15,404 | 49 | 14,218 | 63 | 12,091 |
| | 2004 | 11 | 13,513 | 41 | 14,554 | 68 | 12,559 |

¹ Based on row measurements and counts in potato fields selected for objective yield samples.

² Missing data represents insufficient number of samples.

Potato Size and Grade

Size and grade measurements came from potatoes harvested in the objective yield survey sample plots. Potatoes were harvested from six hills per sample randomly selected in each State using a scientifically designed sampling procedure. Potatoes were sent to laboratories for sizing and grading according to accepted U.S. fresh grading standards. The following tables contain percent measurements as they actually occurred.

Grading Categories of Potatoes ¹

| Type and State | No. 1 2 Inch Minimum ² | | No. 2 or Processing Usable 1 1/2 Inch Minimum ³ | | Cull ⁴ | | Total | |
|--|--------------------------------------|----------------|--|----------------|-------------------|----------------|----------------|----------------|
| | 2003 | 2004 | 2003 | 2004 | 2003 | 2004 | 2003 | 2004 |
| | <i>Percent</i> | <i>Percent</i> | <i>Percent</i> | <i>Percent</i> | <i>Percent</i> | <i>Percent</i> | <i>Percent</i> | <i>Percent</i> |
| Round Red Potatoes | | | | | | | | |
| MN | 73.6 | 81.0 | 21.8 | 14.6 | 4.6 | 4.4 | 100.0 | 100.0 |
| Round White Potatoes | | | | | | | | |
| ME ⁵ | 77.4 | 85.5 | 10.7 | 7.9 | 11.9 | 6.6 | 100.0 | 100.0 |
| ND | 82.1 | 86.4 | 11.9 | 8.8 | 6.0 | 4.8 | 100.0 | 100.0 |
| WI | 80.4 | 80.0 | 19.4 | 19.9 | 0.2 | 0.1 | 100.0 | 100.0 |
| Long Potatoes: (Russet and Shepody) | | | | | | | | |
| ID ⁶ | 69.7 | 78.6 | 29.4 | 20.9 | 0.9 | 0.5 | 100.0 | 100.0 |
| ME ⁵ | 61.2 | 70.2 | 21.7 | 12.4 | 17.1 | 17.4 | 100.0 | 100.0 |
| MN | 80.1 | 77.0 | 17.0 | 19.9 | 2.9 | 3.1 | 100.0 | 100.0 |
| ND | 73.9 | 77.8 | 18.1 | 17.5 | 8.0 | 4.7 | 100.0 | 100.0 |
| OR | 77.3 | 78.2 | 21.8 | 21.2 | 0.9 | 0.6 | 100.0 | 100.0 |
| WA | 79.1 | 82.6 | 19.2 | 16.7 | 1.7 | 0.7 | 100.0 | 100.0 |
| WI | 83.8 | 79.9 | 16.2 | 20.0 | | 0.1 | 100.0 | 100.0 |

¹ Gross yield basis.

² Potatoes which meet the requirements for US #1, as stated in United States Standards for Grades of Potatoes, United States Department of Agriculture, Agricultural Marketing Service.

³ Potatoes which meet the requirements for US #2, as stated in United States Standards for Grades of Potatoes, United States Department of Agriculture, Agricultural Marketing Service.

⁴ Potatoes not meeting the requirements for US #1 or US #2, as stated in United States Standards for Grades of Potatoes, United States Department of Agriculture, Agricultural Marketing Service.

⁵ Percent of net yield - adjusted for field loss.

⁶ Russets only.

Round Potatoes: Size Categories ¹

| Type State and Year | 1 1/2 | 1 7/8 | 2 | 2 1/4 | 2 1/2 | 3 1/2 | 4 Inch and over | Total |
|------------------------------|----------------|----------------|----------------|----------------|----------------|----------------|-----------------------|----------------|
| | - 1 7/8 | - 2 | - 2 1/4 | - 2 1/2 | - 3 1/2 | - 4 | | |
| | Inches | | | | | | | |
| | <i>Percent</i> | <i>Percent</i> | <i>Percent</i> | <i>Percent</i> | <i>Percent</i> | <i>Percent</i> | <i>Percent</i> | <i>Percent</i> |
| 2003 | | | | | | | | |
| Red Potatoes | | | | | | | | |
| MN | 7.8 | 6.0 | 15.5 | 21.9 | 47.4 | 1.4 | | 100.0 |
| White Potatoes | | | | | | | | |
| ME ² | 3.1 | 4.2 | 13.9 | 19.7 | 55.6 | 3.1 | 0.4 | 100.0 |
| ND | 5.1 | 4.7 | 11.8 | 14.2 | 58.7 | 3.0 | 2.5 | 100.0 |
| WI | 4.0 | 2.9 | 10.6 | 17.4 | 61.7 | 3.1 | 0.3 | 100.0 |
| 2004 | | | | | | | | |
| Red Potatoes | | | | | | | | |
| MN | 6.9 | 6.1 | 14.5 | 18.6 | 52.5 | 1.4 | | 100.0 |
| White Potatoes | | | | | | | | |
| ME ² | 1.7 | 3.0 | 9.8 | 16.2 | 63.2 | 5.7 | 0.4 | 100.0 |
| ND | 4.1 | 3.8 | 11.0 | 19.3 | 55.0 | 5.6 | 1.2 | 100.0 |
| WI | 3.6 | 2.8 | 8.9 | 13.7 | 64.7 | 5.6 | 0.7 | 100.0 |

¹ Gross yield basis.

² Percent of net yield - adjusted for field loss.

Maine Long Potatoes (Russet & Shepody): Size Categories ¹

| Crop Year | 1 1/2 -1 7/8 | 1 7/8 -2 | 2 in. or 4-6 | 6-8 | 8-10 | 10-12 | 12-14 | 14 and Over | Total |
|-----------|-----------------|----------------|--------------------|----------------|----------------|----------------|----------------|-------------------|----------------|
| | Inches | | | Ounces | | | | | |
| | <i>Percent</i> | <i>Percent</i> | <i>Percent</i> | <i>Percent</i> | <i>Percent</i> | <i>Percent</i> | <i>Percent</i> | <i>Percent</i> | <i>Percent</i> |
| 2003 | 9.1 | 7.5 | 32.9 | 21.4 | 12.5 | 7.4 | 5.2 | 4.0 | 100.0 |
| 2004 | 2.8 | 3.7 | 26.5 | 21.0 | 15.2 | 10.3 | 6.0 | 14.5 | 100.0 |

¹ Percent of net yield - adjusted for field loss.

Long Potatoes (Russet & Shepody): Size Categories ¹

| State and Year | 1 1/2 -1 5/8 | 1 5/8 -1 7/8 | 1 7/8 -2 | 2 in. or 4-6 | 6 | 7 | 8 | 9 | 10 | 11 | 12 | 13 | 14 and Over | Total |
|-----------------|-----------------|-----------------|----------------|--------------------|----------------|----------------|----------------|----------------|----------------|----------------|----------------|----------------|-------------------|----------------|
| | Inches | | | | Ounces | | | | | | | | | |
| | <i>Percent</i> | <i>Percent</i> | <i>Percent</i> | <i>Percent</i> | <i>Percent</i> | <i>Percent</i> | <i>Percent</i> | <i>Percent</i> | <i>Percent</i> | <i>Percent</i> | <i>Percent</i> | <i>Percent</i> | <i>Percent</i> | <i>Percent</i> |
| 2003 | | | | | | | | | | | | | | |
| ID ² | 2.2 | 8.6 | 6.2 | 28.8 | 9.7 | 8.8 | 6.5 | 5.9 | 4.6 | 3.9 | 3.5 | 2.4 | 8.9 | 100.0 |
| MN | 1.6 | 6.4 | 4.9 | 28.4 | 11.8 | 10.7 | 9.1 | 7.1 | 5.7 | 3.7 | 3.4 | 1.7 | 5.5 | 100.0 |
| ND | 1.1 | 6.3 | 3.8 | 23.5 | 11.1 | 10.9 | 8.5 | 7.7 | 6.0 | 4.8 | 4.3 | 2.4 | 9.6 | 100.0 |
| OR | 1.7 | 4.7 | 3.6 | 22.9 | 9.9 | 9.2 | 8.0 | 5.9 | 6.1 | 5.0 | 4.1 | 3.3 | 15.6 | 100.0 |
| WA | 1.0 | 3.9 | 3.8 | 21.7 | 8.5 | 8.5 | 8.4 | 7.7 | 5.8 | 5.6 | 4.6 | 3.7 | 16.8 | 100.0 |
| WI | 3.0 | 3.4 | 4.5 | 30.9 | 11.4 | 9.9 | 8.3 | 7.0 | 4.4 | 3.9 | 3.1 | 2.5 | 7.7 | 100.0 |
| 2004 | | | | | | | | | | | | | | |
| ID ² | 1.8 | 6.7 | 4.9 | 26.8 | 9.2 | 8.7 | 7.8 | 6.1 | 5.2 | 4.4 | 3.5 | 2.7 | 12.2 | 100.0 |
| MN | 1.8 | 8.8 | 7.2 | 35.0 | 11.6 | 9.9 | 7.8 | 4.9 | 3.8 | 2.4 | 1.9 | 1.1 | 3.8 | 100.0 |
| ND | 1.1 | 6.9 | 5.5 | 26.1 | 10.7 | 9.9 | 8.7 | 6.7 | 5.9 | 3.7 | 3.6 | 2.3 | 8.9 | 100.0 |
| OR | 1.8 | 4.3 | 3.1 | 20.2 | 9.3 | 9.4 | 8.5 | 8.0 | 6.3 | 5.4 | 4.4 | 2.9 | 16.4 | 100.0 |
| WA | 0.9 | 3.7 | 3.0 | 21.7 | 10.0 | 9.0 | 8.2 | 7.0 | 6.3 | 5.7 | 4.8 | 4.0 | 15.7 | 100.0 |
| WI | 4.5 | 4.3 | 5.9 | 32.4 | 12.2 | 9.7 | 8.2 | 6.5 | 3.9 | 3.7 | 2.4 | 2.1 | 4.2 | 100.0 |

¹ Gross yield basis.

² Russets only.

Information Contacts

Listed below are the commodity specialists in the Crops Branch of the National Agricultural Statistics Service to contact for additional information.

| | |
|--|----------------|
| Joe Prusacki, Chief | (202) 720-2127 |
| Field Crops Section | |
| Greg Thessen, Head | (202) 720-2127 |
| Scott Cox - Wheat, Rye | (202) 720-8068 |
| Troy Joshua - Cotton, Cotton Ginnings | (202) 720-5944 |
| Ty Kalas - Corn, Proso Millet, Flaxseed | (202) 720-9526 |
| Dennis Koong - Peanuts, Rice | (202) 720-7688 |
| Jason Lamprecht - Soybeans, Sunflower, Other Oilseeds | (202) 720-7369 |
| Travis Thorson - Hay, Oats, Sorghum | (202) 690-3234 |
| Brian Young - Crop Weather, Barley, Sugar Crops | (202) 720-7621 |
| Fruit, Vegetable & Special Crops Section | |
| Jim Smith, Head | (202) 720-2127 |
| Leslie Colburn - Berries, Grapes, Maple Syrup, Tobacco | (202) 720-7235 |
| Debbie Flippin - Austrian Winter Peas, Dry Edible Peas, Lentils, Mint, Mushrooms, Peaches, Pears, Wrinkled Seed Peas | (202) 720-3250 |
| Jorge Garcia-Pratts - Citrus, Tropical Fruits | (202) 720-5412 |
| Rich Holcomb - Floriculture, Nursery, Nuts | (202) 720-4215 |
| Terry O'Connor - Apples, Apricots, Cherries, Cranberries, Plums, Prunes | (202) 720-4288 |
| Kim Ritchie - Hops | (360) 902-1940 |
| Cathy Scherrer - Dry Beans, Potatoes, Sweet Potatoes | (202) 720-4285 |
| Biz Wallingsford - Fresh and Processing Vegetables, Onions, Strawberries | (202) 720-2157 |

ACCESS TO REPORTS!!

For your convenience, there are several ways to obtain NASS reports, data products, and services:

INTERNET ACCESS

All NASS reports are available free of charge on the worldwide Internet. For access, connect to the Internet and go to the NASS Home Page at www.usda.gov/nass/. Select "Today's Reports" or Publications and then Reports Calendar or Publications and then Search, by Title or Subject.

E-MAIL SUBSCRIPTION

All NASS reports are available by subscription free of charge direct to your e-mail address. Starting with the NASS Home Page at www.usda.gov/nass/, click on **Publications**, then click on the **Subscribe by E-mail** button which takes you to the page describing e-mail delivery of reports. Finally, click on **Go to the Subscription Page** and follow the instructions.

PRINTED REPORTS OR DATA PRODUCTS

CALL OUR TOLL-FREE ORDER DESK: 800-999-6779 (U.S. and Canada)
Other areas, please call 703-605-6220 FAX: 703-605-6900
(Visa, MasterCard, check, or money order acceptable for payment.)

ASSISTANCE

For **assistance** with general agricultural statistics or further information about NASS or its products or services, contact the **Agricultural Statistics Hotline** at **800-727-9540**, 7:30 a.m. to 4:00 p.m. ET, or e-mail: nass@nass.usda.gov.

The U.S. Department of Agriculture (USDA) prohibits discrimination in all its programs and activities on the basis of race, color, national origin, age, disability, and where applicable, sex, marital status, familial status, parental status, religion, sexual orientation, genetic information, political beliefs, reprisal, or because all or part of an individual's income is derived from any public assistance program. (Not all prohibited bases apply to all programs.) Persons with disabilities who require alternative means for communication of program information (Braille, large print, audiotape, etc.) should contact USDA's TARGET Center at (202) 720-2600 (voice and TDD).

To file a complaint of discrimination, write to USDA, Director, Office of Civil Rights, 1400 Independence Avenue, S.W., Washington, D.C. 20250-9410, or call (800) 795-3272 (voice) or (202) 720-6382 (TDD). USDA is an equal opportunity provider and employer.

USDA Data Users' Meeting

October 17, 2005

Embassy Suites at O'Hare

Chicago, Illinois

(847) 678-4000

The USDA's National Agricultural Statistics Service will be organizing an open forum for data users. The purpose will be to provide updates on pending changes in the various statistical and information programs and seek comments and input from data users. Other USDA agencies to be represented will include the Agricultural Marketing Service, the Economic Research Service, the Foreign Agricultural Service, and World Agricultural Outlook Board. The Foreign Trade Division from the Census Bureau will also be included in the meeting.

For registration details or additional information for the Data Users' Meeting, see the NASS homepage at www.usda.gov/nass/ or contact Lynda Ford (NASS) at (202) 720-3896 or at lynda_ford@nass.usda.gov.

This Data Users' Meeting precedes an Industry Outlook meeting that will be held at the same location on October 18, 2005. The Outlook meeting brings together analysts from various commodity sectors to discuss the outlook situation. For more information about the outlook meeting and to register contact Jim Robb (Livestock and Marketing Information Center) at (720) 544-2941 or at robb@lmic.info.